

PAULS VALLEY

CHAMBER OF COMMERCE

COMMUNITY GUIDE & MEMBER DIRECTORY

2023





(405) 207-2200

**200 N Indian Meridian Road
Pauls Valley, OK
73075-9102**



**Let us help you
Spend Life Wisely.**



Pauls Valley
315 W. Grant Ave.
(405) 238-3341

Pauls Valley - Meridian
2000 W. Grant Ave., Ste. 1
(405) 207-9410

FirstUnitedBank.com



Member FDIC. Equal Housing Lender. NMLS# 400025.
© 2022 First United Bank. All rights reserved.

All Roads Lead to Pauls Valley



SW SETH WADLEY
AUTO GROUP

SethWadley.com
PAULS VALLEY • ADA • PERRY



LINCOLN



RAM



A PUBLICATION OF

PAULS VALLEY

CHAMBER OF COMMERCE

112 E. PAUL AVENUE

P.O. BOX 638

PAULS VALLEY, OK 73075

(405) 238-6491

FAX: (405) 238-2335

www.PaulsValleyChamber.com

VISION

Advancing the commercial, industrial, educational, civic, general business, and cultural climate of Pauls Valley.

MISSION

To enhance economic growth of the Pauls Valley trade area by focusing on education, promotion, and development of the business community, and those areas of the community affecting business.

To be included in this Guide next year, please contact the Pauls Valley Chamber of Commerce.

NANCY RUNGE, PUBLISHER

STEVE FREEMAN, EDITOR

DESIGNED & PRINTED BY



401 N Third | Durant, OK 74701

580.924.2271

pricesprinting.com

CONTENTS

CHAMBER OF COMMERCE

| | |
|------------------------|---|
| About | 3 |
| Board of Directors | 5 |
| History of the Chamber | 6 |

PAULS VALLEY

| | |
|------------------------------|----|
| History of Pauls Valley | 7 |
| About the Cover Art | 9 |
| Living Here | 10 |
| Taxes & Employment | 11 |
| Education | 13 |
| Transportation & Agriculture | 15 |
| Arts & Culture | 17 |
| Activities | 19 |
| Recreation | 21 |
| Outdoor Fun | 22 |

COMMUNITY CONTACTS

| | |
|-----------------------------|-------|
| Emergency, City & Services | 23-24 |
| Government - County, Tribal | 25 |
| Government - Federal, State | 26 |
| Churches | 27 |
| Community Organizations | 28 |

MEMBER LIST 29-30

MEMBER DIRECTORY 31-47

COMMUNITY CALENDAR 50-51

PAULS VALLEY MAP 52-55

INDEX OF ADVERTISERS 56



*Sometimes you really can find everything you want in one place.
That place is...*

Eastridge

COUNTRY ESTATES

Pastoral fields, reflective fishing ponds, towering pecan and oak trees, flowering fruit trees, inquisitive wildlife, all in a quiet country setting. This is Eastridge Country Estates.

Featured by
Sharon Agee

Humphrey Realty
405.238.7393
www.humphreyrealty.com



If you're dreaming of the perfect location for your new custom dream home, look no further than Eastridge Country Estates. The quiet country beauty found at Eastridge reflects the quality of the slower paced lifestyle you have been craving. We can help you create a distinctive home that truly reflects the achievements and lifestyle that is uniquely yours.

Eastridge is a covenant protected subdivision to assure the distinctly unique lifestyle and maintain the beauty of your surroundings. All of this for an amazingly affordable price!

Eastridge home sites are located in Paoli, Oklahoma, less than an hour south of Oklahoma City. This offers you the best of quaint country living while you remain close enough to keep you connected to city conveniences. Families who value a friendly small town atmosphere with a quality school system for their children as well as retirees who desire a relaxing retreat in the country will both appreciate this distinguished community.

Developed & Owned by J. Harvey & Carol Yoakum
303.588.6071

To learn more about Eastridge Country Estates visit:
www.eastridge-estates.com

A WORD FROM THE CHAMBER PRESIDENT



Nancy Runge
Chamber President

Welcome to Pauls Valley. I hope this community guide helps you find your way around our great community. There have been few changes this year, but the heart of the valley remains the same. We still have Okie Noodling in June, Brickfest in September and you can always count on a great Christmas Parade in December.

I have now been at the Pauls Valley Chamber for two years. This year I have had the opportunity to meet many more of our Chamber members and I'm happy to announce we have some wonderful new ones like the Wash Bar, Abiding Home Health and Valley Community Hospital.

If you are new to the area or just visiting, we welcome you to Pauls Valley. I hope you experience the warmth and friendliness that I have come to appreciate in our small town. If you get a chance, please try to attend some of our wonderful events, like the Okie Noodling Tournament, Fallfest, the Fifth Friday Art Walks and the Red Brick Road Film Festival. You might also try to catch a performance of the Garvin County Choral Society & Sinfonietta and the Pauls Valley Opry. You will soon discover what makes Pauls Valley such a special place.

Our Chamber office is located at 112 E. Paul Ave. in downtown Pauls Valley. Please call or stop by. We would be pleased to help you discover the hidden treasures we have to offer.

CONTACT US:

112 E. Paul Ave.
Mail: P.O. Box 638
Pauls Valley, OK 73075

Phone: (405) 238-6491

Fax: (405) 238-2335

www.PaulsValleyChamber.com

Email: BusinessServices@PaulsValleyChamber.com

MEMBER BENEFITS

EXPOSURE

- Submission of new member news for publication in *Pauls Valley Democrat* and *Garvin County News Star*
- Member referrals to inquiring general public and other businesses
- Business listing on www.paulsvalleychamber.com
- Facebook postings and promotions periodically throughout year
- Local business brochure rack

NETWORKING

- Annual Chamber Celebration Banquet
- Chamber-sponsored events
- Monthly board meeting held 3rd Tuesday at 12 noon
- Special events committee participation
- Legislative Briefings
- Pie Day at State Capitol

DISCOUNTS

- Advertising discounts with local media

CHAMBER NEWS

- Monthly E-newsletters
- Member Briefs

ANNUAL COMMUNITY GUIDE & MEMBER DIRECTORY

- Free listing of your business or organization
- Advertising opportunities

LEADERSHIP OPPORTUNITIES

- Board of Directors and Events, Legislative and Membership Committees



Chamber Issues Forum with
Congressman Tom Cole

100 Fields Row | Pauls Valley, OK 73075
(405) 238-7381 • 1 (800) 286-7501
www.FieldsPies.com

Field's
"WORLD'S BEST"
**PECAN
PIE**



Humphrey Realty Inc.

41 YEARS OF EXPERIENCE YOU CAN TRUST

RESIDENTIAL • RANCHES • FARMS • ACREAGE • COMMERCIAL

502 West Grant
Pauls Valley, OK



Tel (405) 238-7393
Fax (405) 238-7396

www.humphreyrealty.com
f Humphrey Realty Inc.

Bloomin' CRazy

Florist • Garden Center • Gift's
401 S. Chickasaw St.
Pauls Valley, OK 73075

(405) 238-3416
bloomincrazyllc@att.net
BloominCrazyPV.com

COVERCRAFT.

COVERCRAFT
SINCE 1965

COME JOIN OUR TEAM!

**SINCE 1993, COVERCRAFT HAS BEEN A PROUD
MEMBER OF THE PAULS VALLEY COMMUNITY**



100 Enterprise Blvd.
Pauls Valley, OK 73075

covercraft.com 405.238.9651

CHAMBER BOARD OF DIRECTORS

Our volunteer board of directors governs the Chamber, and a professional staff led by the Chamber President runs its day-to-day operations. Ultimately, the effectiveness of the Chamber as an organization is entirely dependent upon the support and involvement of our membership.

EXECUTIVE BOARD

| | | | | | | |
|--|--|--|---|--|---|---|
| Chair Grace Farnan First United Bank | Vice Chair Laura Carnagie Bar Nunn Ranch | Treasurer Katie Johnson Grant & Katie Johnson, CPA | Past Chair Connie Upton Abiding Home Health | Becky Ledbetter City of Pauls Valley | Pamela Popejoy Bloomin' Crazy | Allie Crow Physical Therapy Central |
|--|--|--|---|--|---|---|

VOTING DIRECTORS – TWO YEAR (TERM EXPIRES 6/23)

| | | | | |
|---|--|--|--------------------------|--|
| Brock Carlile Crossroads Church | Shari Kendall City of Pauls Valley | Joe Don Looney Amcort Flexibles of North America | Jan Moran AT&T | Lu Ann Milligan Pauls Valley National Bank |
|---|--|--|--------------------------|--|

VOTING DIRECTORS – TWO YEAR (TERM EXPIRES 6/24)

| | | | |
|---|--------------------------------------|-------------------------------|---|
| Kristen Bolte Covercraft Industries | Travis John TriVan Roofing | Richard DeLano OG&E | Amy Brown Sooner Home Furnishings |
|---|--------------------------------------|-------------------------------|---|

NANCY RUNGE President



*Matt Meyerdirk
Manager, Ace Hardware*



Ribbon Cutting at Valley Community Hospital

HISTORY OF THE CHAMBER OF COMMERCE 1921-2023

In 2021, the Pauls Valley Chamber celebrated its 100th anniversary and received an official commendation from Oklahoma Gov. Kevin Stitt praising the Chamber as having “successfully enhanced the economic growth of the town, becoming one of the leading business resources in Garvin County.”

The origins go back even further than 1921, however. In 1898, a local Business Men’s Club was organized and was active for a time, but had become dormant. In about 1905, when Pauls Valley was still part of Indian Territory (before statehood), two local newspapers, The Sentinel and the Enterprise, both wrote about the need for reviving the club. In his support of the effort, O.S. Wilson, editor of the Sentinel, wrote, “Pauls Valley is in a progressive county where for a town to stay at the head of the procession requires organization on the part of the citizens.”

The businessmen started the organization on May 11, 1905. A total of 125 people signed up. This was the forerunner of today’s Chamber of Commerce.

Fast-forward some 16 years. The still young but growing town bolstered its business organization again—perhaps following a trend happening nationally with many cities starting Chambers of Commerce. On Dec. 24, 1921, several business leaders incorporated the Pauls Valley Chamber of Commerce. The organization has been a strong and positive force for the economic wellbeing of the town ever since.

Today, the Chamber operates out of a brick building built for the Pauls Valley Masonic Lodge in 1906. The building is said to be the oldest structure of continuous use in downtown. The Masons donated the building to the Chamber in the late 1970s.

For more Chamber history, visit PaulsValleyChamber.com.

(Adrienne Grimmett of the Pauls Valley Historical Society contributed to this article.)

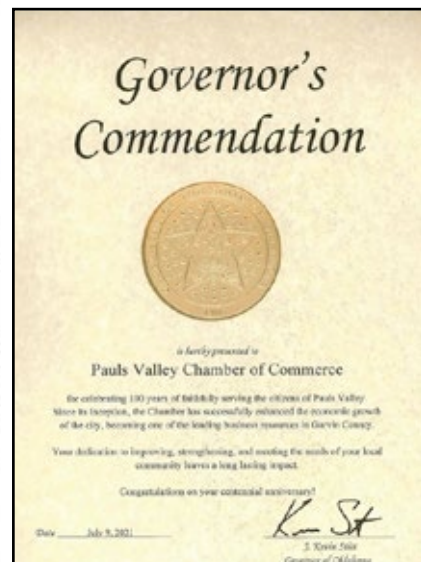
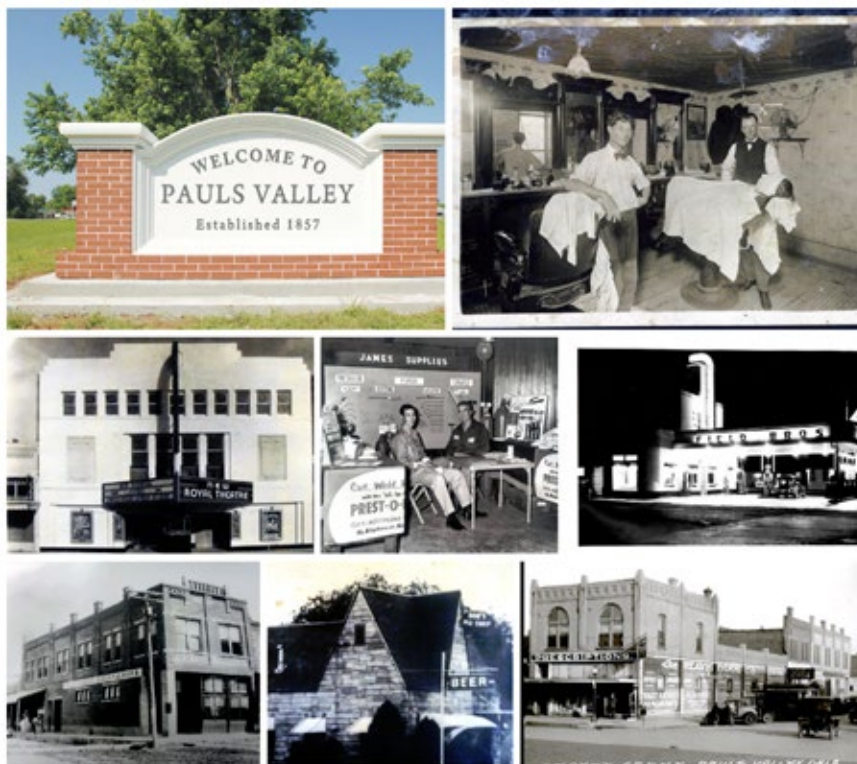

Formal commendation from Oklahoma Gov. Kevin Stitt, marking the 100th anniversary of the Pauls Valley Chamber of Commerce in 2021

HISTORY OF PAULS VALLEY

1857 - 2023



As a young man, Smith Paul—Pauls Valley’s namesake—left his home near New Bern, NC, seeking a new life for himself. He found a home with a Chickasaw tribe in Mississippi. Paul moved with the Chickasaws when the government ordered them to move to Indian Territory in what is now Oklahoma in 1838. They settled around Boggy Depot, today a ghost town southwest of present-day Atoka, OK.

In 1846, Paul married a Chickasaw woman named Ela Teecha (or Ellen in English). Ellen, a widow, had two children and together they had three more. In 1857, the family moved to the fertile Washita River Valley that straddles the river that bisects the town today. More Indians and inter-married whites began to come to the area being called “Smith Paul’s Valley.” A stagecoach stop, a general store and some log houses stood in an area about one mile south of the current-day Santa Fe Depot.

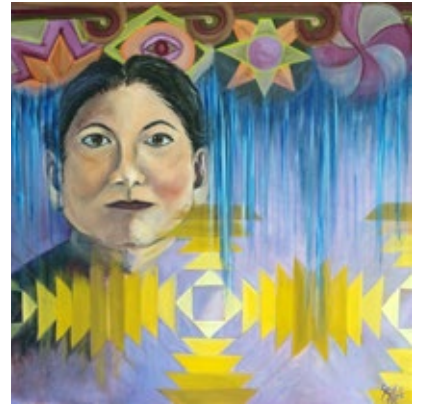

Portraits of Smith Paul and his wife Elateecha by artist Susie Agee are on display in the Chamber Board Room

The Washita Valley became a major producer and trade center for corn, cotton, beef and pork, as well as a crossroads for travel in the area. Army forts located nearby were major consumers of local products. In 1871, one of the earliest U.S. Post Offices in Indian Territory was established here. In 1887, the Chickasaw Enterprise, one of the earliest newspapers in

the region, announced the coming of the Santa Fe Railroad, which contributed to the town’s growth and prosperity.



Discover the rich heritage of Pauls Valley at the Santa Fe Depot Museum and Plaza. This unique museum is the home of a variety of artifacts from Pauls Valley’s founder, Smith Paul. It features an authentic steam engine and caboose, recognizing the city’s railroad history. For hours and information, call (405) 238-2244.

Brick building construction started in 1893, and a Federal Court House was built in 1895. The first public white school in Indian Territory was established here in 1899. In 1906, Pauls Valley became the county seat of the new Garvin County, named after Samuel Garvin, a local Chickasaw rancher, merchant and banker. Oklahoma statehood came in 1907. The brick streets still used today were added in 1909.

The downtown area is listed on the National Register of Historic Places as a historic central business district.

(Adrienne Grimmett of the Pauls Valley Historical Society contributed to this article.)



**Best
Western
PLUS®**

The "Best" Choice

Free Hot Breakfast • Guest Laundry • Free WiFi
Truck Parking • 24-hour Guest Assistance
100% Non-Smoking • Conference Room



(405) 444-6035
bwpvgm@wnwhospitality.com
BestWestern.com

Walmart 
Save money. Live better.

Join Our Team: <https://careers.walmart.com/>



Grocery Distribution Center #6042

20634 S. Indian Meridian Rd.
Pauls Valley, Oklahoma 73075
405-207-5000

**LIFE MOVES FAST
DOES YOUR
INTERNET**

HIGH  SPEED INTERNET



*Work, Stream, Learn and
Play from Home*

 **No Contracts**

 **Local Support**

 **Unlimited Data**

 **Not Satellite**

 **Locally Owned & Operated**

360
communications

855-328-5099
360broadband.com

DESCRIPTION OF COVER ART

Pauls Valley has joined numerous cities and towns across the nation by creating a Barn Quilt Trail. The first 45 of these unique paintings were dedicated in 2022 and there are currently almost 60 on display around town with more coming soon, thanks to the Pauls Valley Arts Council.

“Barn quilts” are actually not quilts at all. They are simple geometric paintings on wood squares. The colorful images resemble quilt squares like you would find on a warm and comfortable homemade quilt.

The art is displayed in storefronts at participating businesses and organizations. A map of all the locations is available to the general public. Visitors to the city and residents themselves are welcome to discover the numerous barn quilt subjects.

The collection of Pauls Valley’s barn quilts was originally envisioned by city’s vice mayor and Arts Council member Bonnie Meisel. She and the Pauls Valley Arts Council learned about barn quilts at an Oklahoma Arts Council Conference in 2019. Desiring to add more art to her city, Meisel researched the history of barn quilts and began gathering the patterns and wooden boards to produce the artwork. Her home became a creative studio, and once each painting was completed, she found a location for it to be displayed.

Barn quilts are a form of folk art inspired by advertising messages and hex signs painted on old barns. The modern movement can be credited to Donna Sue Groves from Ohio. She saw barns adorned with the artwork while traveling to visit her grandparents in West Virginia. She wanted to create a painted quilt in honor of her mother. In 2001, the first one was painted and became part of a Barn Quilt Trail located in Adams County, Ohio. There are now barn quilt trails in 43 states in the United States.

The pattern chosen for the first Pauls Valley barn quilt was also the first painted in Adams County: “The Ohio Star.”

Maps for the trail are available at the Pauls Valley Chamber of Commerce, City Hall, and the Nora Sparks Warren Library.



Barn quilt art welcomes visitors at the Santa Fe Depot Museum.

LIVING IN PAULS VALLEY

PAULS VALLEY

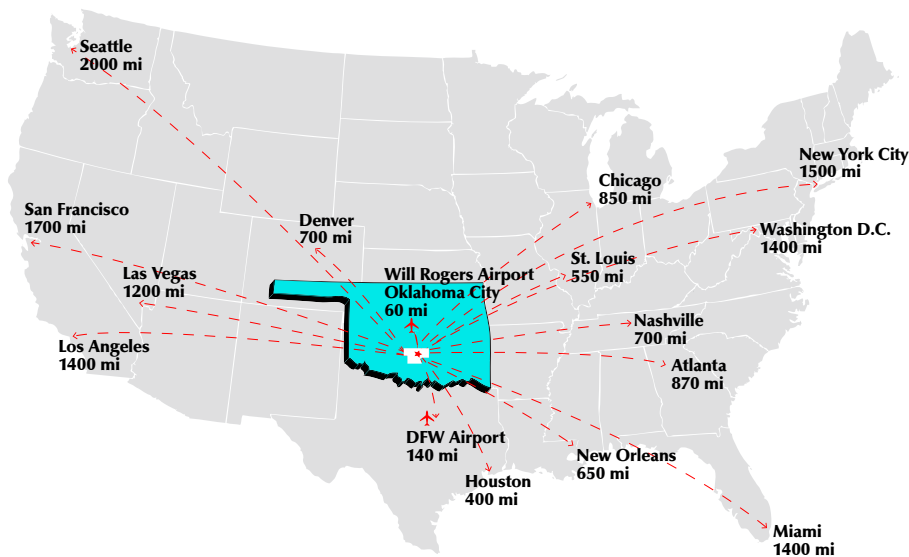

LOCATION

Pauls Valley, founded in 1857, is the county seat of Garvin County, Oklahoma. It is located 55 miles south of Oklahoma City and bounded on the west by Interstate 35 with the downtown section surrounding the intersection of U.S. Highway 77 and State Highway 19. Pauls Valley has a current population of 6,031. Garvin County's current population is 27,289.

PAULS VALLEY POPULATION BY SEX/AGE

Male: 3,028
Female: 3,003
Total: 6,031

Under 18: 24.1%
18 and over: 75.9%
18-24: 7.37%
25-34: 12.33%
35-44: 12.93%
45-54: 10.11%
55-64: 11.97%
65 and over: 19.4%

Median age 38.9

CLIMATE

Average winter temperature (Jan.): 29 to 53
Average summer temperature (July): 73 to 94
Average rainfall: 38.47 inches

AVERAGE DAILY TRAFFIC COUNT

I-35: 34,600
Hwy. 77: 5,350
Hwy. 19: 12,400

HOUSING

Number of Households - 2,448
Owner - Occupied - 1,295
Renter - Occupied - 1,060
Median Household Income: \$47,321

MUNICIPAL SERVICES

| | |
|-------------------------------|---------------|
| Form of Government | Mayor/Council |
| Fire Department Personnel | 10 |
| Fire Insurance Classification | 3/3Y |
| Police Department Personnel | 17 |

EDUCATION

High school graduation or higher (age 25+): 80.2%
Bachelor's degree or higher (age 25+): 17.4%

GARVIN COUNTY EDUCATIONAL ATTAINMENT BY SEX (OVER 25)

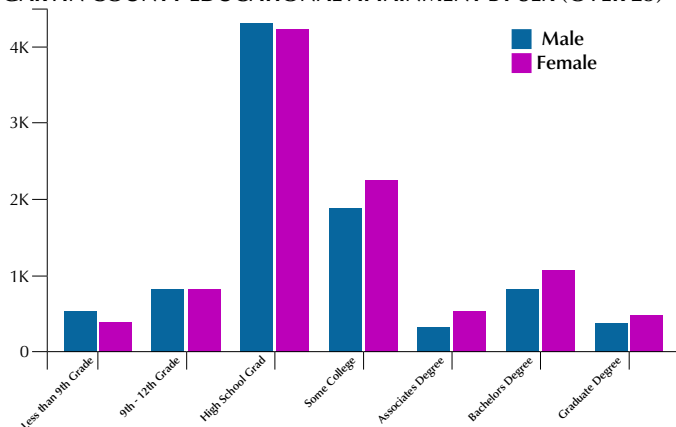

PAULS VALLEY TAXES & EMPLOYMENT

EMPLOYMENT SECTORS IN GARVIN COUNTY (2020) WORKFORCE = 11,300



MAJOR EMPLOYERS

| | |
|---------------------------------------|-----|
| Walmart Distribution Center | 659 |
| Seth Wadley Auto Group | 225 |
| Covercraft | 185 |
| Walmart Supercenter | 185 |
| Pauls Valley Public Schools | 180 |
| Amcor Flexibles North America | 180 |
| Garvin County Community Living Center | 150 |
| City of Pauls Valley | 149 |
| Garvin County | 142 |
| Sonic Drive-Ins | 88 |
| Pauls Valley National Bank | 57 |
| DDB Unlimited | 49 |
| Jet Stream Casino | 40 |
| Edward's Canvas Inc. | 36 |
| LA Jacobson, Inc. | 32 |
| Ace Hardware | 25 |
| First United Bank | 19 |
| United Ag & Turf | 17 |

JOBLESS RATE

2.8% (November 2022)

SALES TAX

| | |
|-----------------|-------|
| State Tax Rate | 4.50% |
| City Tax Rate | 4.50% |
| County Tax Rate | 0.75% |

INCOME TAX

| | |
|------------------------------|-------------|
| Personal Income Tax (state) | 4.75% (max) |
| Corporate Income Tax (state) | 4.00% (max) |

MOTEL TAX

| | |
|-----------------------------------|-------|
| Hotel/Motel Tax Ordinance of 2001 | 5.00% |
|-----------------------------------|-------|

GARVIN COUNTY PERSONAL & REAL PROPERTY TAX (PER 1,000 ASSESSED VALUE)

| | |
|---|----------|
| Pauls Valley School District Mill Levy Rate | \$65.55 |
| Garvin County Mill Levy Rate | \$16.95 |
| Career Tech Levy Rate | \$11.25 |
| Pauls Valley Ambulance | \$ 3.06 |
| Total Mill Levy for PV School District | \$100.26 |
| Real Property Assessment Rate | 11% |



MURRAY
STATE COLLEGE

📖 Ardmore 🌐 Online 📖 Tishomingo



*From Here,
Go Anywhere.*

www.mscok.edu

EDUCATION



PAULS VALLEY SCHOOL DISTRICT

ADMINISTRATION

Superintendent Mike Martin (405) 238-6453
Adam McPhail (July 1)

SCHOOLS

Pauls Valley Elementary School Kristi Herd, Principal
1650 W. Grant Ave. Students: 458
(405) 238-2312 Staff: 65

Pauls Valley Intermediate School Angela Green, Principal
301 West Burt Students: 269
(405) 238-7336 Staff: 36

Pauls Valley Junior High School Martha Graham, Principal
109 W. Guy Ave. Students: 328
(405) 238-1239 Staff: 35

Pauls Valley High School Kirk Moore, Principal
601 North St. Students: 291
(405) 238-6497 Staff: 38

BOARD OF EDUCATION

Katie Johnson, President Jesse Alvarado
Joe Don Looney, Vice President Richelle Humphrey
Aloysius Jackson

MORE INFORMATION

PaulsValleySchools.com



MID-AMERICA TECHNOLOGY CENTER

Mid-America Technology Center (MATC) is a public career and technology education center in Wayne, OK, that serves Garvin and seven other counties. As part of the Oklahoma Department of Career & Technology Education system, MATC offers 29 career programs and has an average enrollment of 1,000 full-time high school and adult students. Programs give students a foundation in careers such as EMT, manufacturing, automotive maintenance and repair, computer networking, carpentry, cosmetology, cyber security, health care, graphic design, HVAC repair and installation, pre-engineering, welding, business office and many more. MATC also works closely to provide advanced learning for area schools. Additionally, MATC's Short-Term Adult Training & Development customized programs serve 12,000 to 15,000 professionals and adults per year. Its Leadership Mid-America program provides leadership training with a new class starting each September. The district was formed in 1968, and its first classes started in 1971.

MORE INFORMATION

(405) 449-3391
or at matech.edu



WHITEBEAD PUBLIC SCHOOL

ADMINISTRATION

Superintendent & Principal Shea Thompson
(405) 238-3021, Ext. 1001

BOARD OF EDUCATION

Everett Plummer, President Belinda Hunt
Sandy Arroyo

DESCRIPTION

Whitebead is a pre-kindergarten through 8th grade school. It is an "A" rated school by the State of Oklahoma and is recognized as a Blue Ribbon School. Frank T. Brogan, Assistant Secretary of Elementary and Secondary Education for the United States Department of Education, visited the school in 2019 to recognize the school's high academic standards and excellent performance on state tests.

STUDENTS

438

TEACHERS

28

MORE INFORMATION

Whitebead.net



HIGHER EDUCATION OPPORTUNITIES

| | |
|-----------------------------------|----------------------------------|
| University of Oklahoma | Norman, 35 mi |
| East Central University | Ada, 35 mi |
| Mid-American Christian University | OKC, 54 mi |
| OKC Community College | OKC, 57 mi |
| Oklahoma Baptist University | Shawnee, 57 mi |
| Oklahoma City University | OKC, 60 mi |
| Rose State College | Midwest City, 62 mi |
| Oklahoma State University | OKC, 63 mi Stillwater, 112 mi |
| University of Central Oklahoma | Edmond, 72 mi |
| Cameron University | Lawton, 80 mi |
| Murray State College | Tishomingo, 84 mi |
| Southeastern OK State University | Durant, 97 mi |

HOURS OF OPERATION:
(Fall & Winter)
8:00 am-Sunset
(Spring & Summer)
7:00 am - Sunset

Pauls Valley Municipal Golf Course

A PEACEFUL PLACE TO ESCAPE, RELAX AND HAVE FUN!

DRIVING RANGE / PUTTING GREEN / CHIPPING GREEN / PRO SHOP / SNACK BAR / CLUB RENTAL

SCRAMBLES YEAR ROUND:
THURSDAY NIGHTS / DURING THE SPRING AND SUMMER
SUNDAY AFTERNOONS / DURING THE FALL AND WINTER

19997 N. COUNTY ROAD 3240 / P.O. BOX 778 / 405-238-7462 / PAULSVALLEY.COM / @pvmgc

MATC Mid-America TECHNOLOGY CENTER



Let Mid-America Technology Center Serve You Through ...

Business & Industry Services

- Agriculture Business Management
- Customized Industry Training
- Health Care Training
- Leadership Training
- Safety Training
- Small Business Management

Short-Term & Evening Professional Development and Personal Enrichment Classes

29 Full-Time Programs: Daytime for High School and Adult Students

www.matech.edu • 27438 State Hwy 59 • P.O. Box H • Wayne, OK 73095 • 405-449-3391

TRANSPORTATION

GREYHOUND BUS LINES

Fare & Schedule Information

1-800-231-2222

(405) 238-2842

Location: Delta Public Transit

215 W. Paul

Pauls Valley, OK 73075

DELTA PUBLIC TRANSIT

(405) 238-9444

866-THAT-BUS

PAULS VALLEY MUNICIPAL AIRPORT

(405) 238-7338

Primary runway - 5,000 feet, concrete runway surface, LED lights, Avgas and Jet A fuels available, courtesy car and pilots lounge, Internet.

Airport Identifier: KPVJ Unicom 122.8 AWOS 118.67

Self Serve Fuel 24/7 Fuel Attendance 8 a.m. – 5 p.m.

Runway 17/35



HEARTLAND FLYER AMTRAK'S OKLAHOMA CITY TO FORT WORTH ROUTE

Santa Fe Depot & Plaza

1 Santa Fe Plaza (Hwy 19 at the BNSF tracks)

Pauls Valley, OK 73075

1-800-USA-RAIL (1-800-872-7245)

www.heartlandflyer.com

9:31 a.m. departure/8:05 p.m. return

PAULS VALLEY

AGRICULTURE

Garvin County lies in south central Oklahoma and is comprised of 533,120 acres of land, with 468,880 acres being fertile agricultural land. The county is 42 miles wide and 24 miles long. It is an extremely diversified agricultural area with a gross value of production of approximately \$152 million. More than \$42 million comes from crop production and \$105 million from livestock production.

Garvin County ranks number one in south central Oklahoma in wheat production with 32,000 acres. The county also ranks at the top with its corn crop (3,300 acres) and soybeans (8,500 acres).

Alfalfa and other hay crops rank third in the state with 85,000 acres harvested. Garvin County is known for the great quality alfalfa hay raised in the fertile Washita River bottom that extends for over 65 miles in the county. Much of this hay is exported to other states, particularly Texas. This large quantity of quality alfalfa has also been important to the dairy production in Oklahoma and Texas.

Cattle production also ranks in the top ten in the state with 75,000 head of cattle and calves and at the top with beef cows that number 400,000. Rounding out the livestock numbers are 700 head of milk cows, 1,500 sheep, 2,000 head of goats and 250 head of buffalo.



PAULS VALLEY OPRY

Every 1st Saturday

Pauls Valley

Junior High School

PaulsValleyOpry.com



*We invite you to explore the unique Art Galleries
& Museums in Pauls Valley!*

Santa Fe Depot
Museum

204 S. Santa Fe
405-238-2244

The Vault Art Space &
Gathering Space

111 E. Paul Ave.
405-343-6610

The Toy & Action
Figure Museum

111 S. Chickasaw St.
405-238-6300

Stark Art Gallery
www.kevinstarkart.com

211 S. Chickasaw St.
by Appointment only



Pauls Valley Arts Council
www.paulsvalleyartscouncil.org
f @pvartscouncil



ARTS & CULTURE

PAULS VALLEY ARTS COUNCIL

PaulsValleyArtsCouncil.org



PVAC is dedicated to all facets of the arts in Pauls Valley and the surrounding region. In 2023, watch for its upcoming Fifth Friday Art Walks and art workshops. The popular Fifth Friday Art Walks are set for March 31, June 30, September 29, and December 29 from 5:55 to 9 p.m.

The mission of PVAC is "Enriching the Community through the Arts." The nonprofit organization was formed in 2004. In 2010, the organization's home, the Pauls Valley Arts and Cultural Center at 220 W. Paul Ave., was officially opened. That facility is used for meetings, art walks, art shows, workshops, small theatre productions and other art-related projects. Event rentals are also available.

In 2022, PVAC helped Pauls Valley join the National Barn Quilt Trail by placing 40 pieces of folk art around town. Also that year, the Red Brick Road Film Festival was launched.

If interested in becoming a member, email paulsvalleyartscouncil@gmail.com or mail to P.O. Box 52, Pauls Valley, OK. Membership is \$25.

PAULS VALLEY OPRY

PaulsValleyOpry.com

Take in a show by the Pauls Valley Opry, showcasing the best in local and regional country music talent. The Opry occurs on the first Saturday of each month at the Pauls Valley High School Auditorium, 109 West Guy Ave, Pauls Valley. The Pauls Valley Opry revived a 1960s and 1970s tradition built on traveling the state to play country, rock and folk music in a variety of clubs. Hear the Memory Makers Band live each month as touring musicians and local talent layer on their unique vocals.



PAULS VALLEY

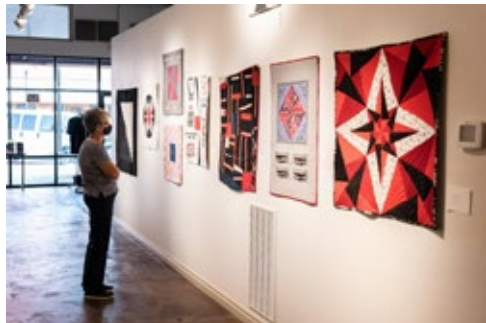

THE VAULT

(405)343-6610

TheVaultPaulsValley.com

The Vault Art Space and Gathering Place is an art gallery and event venue at 111 E. Paul Ave. in historic downtown Pauls Valley. The Vault has been bringing people together through art since 2017. Gallery hours are 10 a.m. to 5 p.m. weekdays. Evening and weekend visits are available by appointment.

GARVIN COUNTY CHORAL SOCIETY & SINFONIETTA

GarvinCountySings.weebly.com

GCCSS brings classical and sacred music to south central Oklahoma by producing performances every spring and fall in Pauls Valley. Since its founding in 2021, the nonprofit arts organization has produced performances featuring professional and student soloists and musicians backed by a choir of singers from throughout Garvin County. Past performances are Handel's *Messiah*, Gilbert & Sullivan's *Pirates of Penzance*, and famed gospel pianist Huntley Brown. GCCSS relies on generous gifts from individuals and businesses for its ongoing programming. Dr. Jack Bowman serves as Artistic Director.



23rd Annual Okie Noodling Tournament

June 16th - 17th, 2023



**NO HOOK,
NO BAIT,
NO FEAR!**

Get ready for the 23rd Anniversary of the world's largest Noodling Tournament! Come experience the tournament and all it entails, live music, food and merchandise vendors, tournament competitions, live noodling demonstrations, and the largest catfish in Oklahoma!



f @okienoodlingfest

WWW.OKIENOODLING.COM



ACTIVITIES

TOY AND ACTION FIGURE MUSEUM

(405) 238-6300

ToyandActionFigureMuseum.com

The Toy and Action Figure Museum pays homage to those who have turned children's toys into works of art. Located in the heart of historic downtown Pauls Valley, the museum features over 13,000 action figures. The museum is also the home of the Oklahoma Cartoonists Collection, showcasing some of Oklahoma's most noted cartoonists. Located at 111 S. Chickasaw, the museum has varying hours so call before you go.



LAKEVIEW LAVENDER FARM

(405) 238-0042

facebook.com/lakeviewlavenderfarm

Take a walk through the 800 plants (in season) on this 1-acre farm and get a whiff of the floral scent that is captured in the site's gift shop. There, you'll find homemade soap, lotion, candles, lip balm, cakes, cookies and dried arrangements. It's best to call before you go to the farm at 21536 NCR 3200.

PAULS VALLEY TOURISM

(405) 238-3308 Ext. 157

Pauls Valley is home to unique festivals and special events that provide plenty of enjoyment for the whole family. These include: **OKIE NOODLING TOURNAMENT** – On the third weekend in June, the city hosts the famed event which attracts catfish noodlers from all over the nation, as well as hundreds of fans of the time-honored Oklahoma tradition. **4TH OF JULY CELEBRATION** – This patriotic event includes the Pauls Valley Championship Watermelon Seed Spitting Contest and one of the state's largest manually lit fireworks displays set to inspiring music.

BRICKFEST – Held the last Saturday in September, the event features street vendors, food trucks, the Pauls Valley Police Department's Car Show, the Vintage in the Valley Bike Stunt Show and the Marching Band Competition, attracting area high schools.

CHRISTMAS – The annual Parade of Lights kicks off the holiday season in the first week of December. It includes the light show at Santa Fe Depot Park, Storytime with Santa, and the Fire Department's Chili Supper.



WILD HORSE & BURRO CENTER

Catch a glimpse of the way wild horses used to roam the open landscapes of America by visiting the 400-acres Wild Horse and Burro Adoption Center, located on the west side of I-35 at Exit 74 (Kimberlin Road). The U.S. Bureau of Land Management site holds adoption events every Tuesday from 8 a.m. to noon. See the drive-through interpretative exhibits. Call (800) 237-2642.

Donald W. Reynolds Recreation Center



1005 N. Willow
405-238-1307

Open:

Mon-Fri 5:30 a.m. - 10 p.m.

Sat 7 a.m. - 10 p.m.

Sun 10 a.m. - 6 p.m.

Fitness Center • Indoor

Walking Track • Gym

Room Rentals • Youth Sports

PVyouthsports.com

Pauls Valley Water Park

Open From Memorial Day
thru Labor Day



Individual & Family Memberships Available
For more information on memberships visit

www.dwrrecpv.com

facebook.com/Donald-W-Reynolds-Recreation-Center



RECREATION

DONALD W. REYNOLDS RECREATION CENTER

(405) 238-1307

dwrrcpv.com

The Reynolds Recreation Center, located in Wacker Park, is a 36,540-square-foot facility offering a variety of amenities for all ages and interests. These include:

- Gymnasium
- Indoor running/walking track
- Weight/cardiovascular area, including free weights, selectorized machines and cardiovascular equipment for youth fitness, sport specific training and rehab/exercise
- Multi-purpose room for multiple program functions and community rentals
- Aerobic/dance area
- Babysitting area, indoor playground and birthday party room

The Pauls Valley Waterpark is a 5,600-square-foot multi-use pool that includes a diving board, lap lanes, a lazy river, flume slides and south central Oklahoma's only giant bowl slide. Families enjoy the zero-entry children's area with its water slides that are just their size, too.

The family aquatic facility is opened from Memorial Day to Labor Day.

An additional option for water fun is the Bosa Indoor Swimming Pool, located across the street from the Bosa Community Center at 207 Bosa Ave. The 25-meter pool is open year around for water fitness classes, arthritis aquatic programs, lap swimming, open family swim, lifeguard training, swimming lessons and private party rentals.



PAULS VALLEY



PAULS VALLEY MUNICIPAL GOLF COURSE

(405) 238-7462

With Bermuda greens and fairways, the 9-hole Pauls Valley Municipal Golf Course provides an enjoyable golfing experience. Located a half mile east of I-35 and Exit 70 South, the golf course has a pro shop, snack bar, driving range and practice area.

OUTDOOR FUN

WACKER PARK PAULS VALLEY PARKS & RECREATION (405) 238-1307

Wacker Park serves as a playground for the young and a recreation site for adults, complete with playground equipment, a band shell, softball and baseball fields, the Rotary Rose Garden, tennis courts, pavilions, the Senior Citizen Center, rodeo grounds, Garvin County fair facility, a football field, a basketball gym, the Donald W. Reynolds Recreation Center, an outdoor water park and the Paws Valley Dog Park.



Wacker Park is a unique blend of facilities that are owned and maintained by a variety of different groups. The Pauls Valley Public Schools utilize Thompson Field and the Wacker Park gym for football, track and basketball. Garvin County owns the fair facility while the Pauls Valley Round Up Club manages the rodeo grounds.

The Rotary Club, as an ongoing civic project and gift to the community, cares for the Rose Garden. The Samaritans Food Pantry is located in the NYA building in the park's southwest corner. The Paws Valley Dog Park is the newest addition to Wacker Park and was made possible by efforts of P.A.W.S. (Pauls Valley Animal Welfare Society).

Wacker Park's assets are in the millions due to the generosity of Pauls Valley's residents and the continued commitment of all to care for the park.



PAULS VALLEY CITY LAKE (405) 207-6630 LAKE R.C. LONGMIRE (405) 207-6630/(405) 238-5531



Constructed in 1954 primarily as a water supply lake, the City Lake offers 750 acres of prime fishing water. Various species of catfish, crappie, black bass and saugeye make this lake worth trying. Camping facilities range from full hook ups to primitive camping. The lake is located three miles northeast of Pauls Valley.

Longmire Lake is located eleven miles east of Pauls Valley on State Highway 19 then 3 miles south. It was constructed in 1989 and named after the late R.C. Longmire who, among others, saw the need for another water supply lake.

With over 900 acres of surface water, the lake offers everyone the opportunity to observe the scenic beauty. Although constructed primarily as a water supply lake, the recreational opportunities of this lake are endless: such as fishing, boating, camping, hiking, bird watching, hunting and swimming.

Longmire Lake also has a pavilion for social functions and has modern bathroom facilities. With the help of the Oklahoma Wildlife Department, Longmire Lake has been designated as a trophy bass lake. Since 1990 Florida bass have been stocked in this lake and is monitored by the ODWC on a semi-annual basis to help insure the lake's status as a trophy bass lake.

Since the construction of Longmire Lake, it has become a favorite wintering habitat for bald eagles, having as many as a dozen eagles at one time.

COMMUNITY CONTACTS

EMERGENCY

| CITY | POLICE | FIRE | AMBULANCE |
|--|----------------|----------------|----------------|
| Pauls Valley, Elmore City, Lindsay, Maysville, Paoli | 911 | 911 | 911 |
| Stratford (9 a.m. - 5 p.m.) | (405) 238-9900 | (405) 238-9900 | (405) 238-9900 |
| Wynnewood (9 a.m. - 5 p.m.) | (405) 665-2121 | (405) 665-2121 | (405) 238-9900 |
| Stratford, Wynnewood (After 5) | 911 | 911 | 911 |

NON-EMERGENCY

| CITY | POLICE | FIRE | AMBULANCE |
|---------------|----------------|----------------|----------------|
| Garvin County | 911 | (405) 238-9900 | (405) 238-9900 |
| Elmore City | (580) 788-2340 | (580) 788-2340 | (580) 788-2340 |
| Lindsay | (405) 756-4481 | (405) 756-3111 | (405) 756-3111 |
| Maysville | (405) 867-4447 | (405) 867-4447 | (405) 867-4447 |
| Paoli | (405) 484-7599 | (405) 484-7844 | (405) 238-5501 |
| Pauls Valley | (405) 238-5531 | (405) 238-5171 | (405) 238-5501 |
| Stratford | (580) 759-2371 | (580) 759-2371 | (580) 759-2371 |
| Wynnewood | (405) 665-4360 | (405) 665-4772 | (405) 238-5501 |

HOTLINES

| | | | |
|------------------------------------|----------------|--------------------------------|----------------|
| Child or Adult Abuse Hotline | (800) 522-3511 | Poison Control Center | (800) 222-1222 |
| Missing & Exploited Children | (800) 843-5678 | Suicide Prevention Hotline | (800) 784-2433 |
| National Hopeline Network | (800) 442-4673 | Teen Hotline | (800) 522-8336 |
| OK Mental Health & Substance Abuse | (800) 522-9054 | Youth Crisis & Runaway Hotline | (800) 448-4663 |
| Parenting Help Line | (888)603-9100 | | |

UTILITIES

| | | | |
|------------------------------------|----------------|----------------------------|----------------|
| Electric - Oklahoma Gas & Electric | (800) 272-9741 | Rural Electric Cooperative | (405) 756-3104 |
| Gas - Oklahoma Natural Gas | (800) 664-5463 | Gas - Centerpoint Energy | (866) 275-5265 |
| Pauls Valley Water Department | (405) 238-1300 | Rural Water District 1 | (405) 238-7762 |
| Rural Water District 4 | (405) 238-7173 | | |

TRASH SERVICES

| | | | |
|---|----------------|---------------------------|----------------|
| Garvin County Community Living Center (Recycling) | (405) 207-1155 | Rural Sanitation Services | (580) 788-2747 |
| GFL Environmental | (405) 495-0800 | Solid Waste Removal Co. | (405) 238-2059 |
| Pauls Valley Trash Service | (405) 238-3300 | | |

TELECOMMUNICATIONS

| | | | |
|------------------------------|----------------|--------------|----------------|
| 360 Communications | (855) 328-5099 | DIRECTV | (855) 881-1994 |
| AT&T - Business Customers | (800) 499-7928 | Dish Network | (855) 491-2017 |
| AT&T - Residential Customers | (800) ATT-2020 | Suddenlink | (844) 874-7558 |
| AtLink | (405) 753-7151 | | |

OTHER IMPORTANT NUMBERS

| | | | |
|---|----------------|----------------------------------|----------------|
| 211 Oklahoma (Food, Rent, and Community Services) | | 211 | |
| CASA Outreach McClain/Garvin County | (405) 360-5295 | Pauls Valley Animal Shelter | (405) 238-1303 |
| Department of Human Services | (405) 238-6461 | Pauls Valley Post Office | (405) 238-3268 |
| Drivers License Examiner | | Samaritans Pantry | (405) 207-9077 |
| Ada | (580) 332-8265 | Social Security Administration | (866) 331-2207 |
| Ardmore | (580) 226-2207 | Tag Office, 113 E. Paul Avenue | (405) 238-5534 |
| Norman | (405) 364-9595 | Unemployment (OESC) | (405) 525-1500 |
| McClain/Garvin Youth & Family Center | (405) 527-2424 | Veterans Affairs Regional Office | (918) 397-2560 |
| Mental Health Services | (405) 238-7311 | Veterans Crisis Line | (800) 273-8255 |
| Office of Juvenile Affairs | (405) 238-5547 | Veterans of Foreign Wars | (405) 207-9772 |

CITY OF PAULS VALLEY

COMMUNITY CONTACTS

| | | | |
|---|----------|--|--|
| 100 W. Paul Avenue P.O. Box 778 Pauls Valley, OK 73075 Jocelyn Rushing, Mayor Lee Litterell, City Manager (405) 238-3308 www.PaulsValley.com | | Airport (405) 238-7338 Animal Control (405) 238-1303 Bosa Aquatic Center (405) 238-1238 Cemetery (405) 238-6728 Code Enforcement (405) 238-3308, Ext. 161 Donald W. Reynolds Recreation Center (405) 238-1307 Golf Course (405) 238-7462 Longmire Lake Lake Ranger (405) 207-6630 Non-Emergency PD (405) 238-5531 Nora Sparks Warren Library (405) 238-5188 Parks & Recreation (405) 238-1307 Pauls Valley City Lake (405) 207-6630 Senior Nutrition Center (405) 238-5892 Trash Service (405) 238-3300 Water Department (405) 238-1300 Ext. 148 | |
| City Hall | Ext. 151 | | |
| City Clerk | Ext. 153 | | |
| Police Chief Derrick Jolley | | | |
| Fire Chief Mark Norman | | | |

GOVERNMENT

GARVIN COUNTY

| | |
|--|----------------|
| Associate District Judge Laura McClain | (405) 238-2542 |
| Commissioner District 1 Randy Chandler | (405) 867-4409 |
| Commissioner District 2 Gary Ayres | (580) 788-2774 |
| Commissioner District 3 Mike Gollihare | (580) 759-2362 |
| County Assessor Tammy Murrah | (405) 238-2409 |
| County Clerk Lori Fuls | (405) 238-2772 |
| County Commissioners (Main Office) | (405) 238-2685 |
| County Court Clerk Laura Lee | (405) 238-5596 |
| County Election Board | (405) 238-3303 |
| County OSU Extension Center | (405) 238-6681 |
| County Sheriff Jim Mullett | (405) 238-7591 |
| County Treasurer Sandy Goggans | (405) 238-7301 |
| County 911 | (405) 238-9900 |
| Court Reporter | (405) 238-1143 |
| Department of Human Services | (405) 238-6461 |
| District Attorney Greg Mashburn | (405) 573-1364 |
| District Judge Leah Edwards | (405) 238-3486 |
| Emergency Management | (405) 238-1148 |
| Health Department | (405) 238-7346 |
| Rural Water | (405) 238-7762 |
| Special District Judge Trisha Misak | (405) 238-6561 |

CHICKASAW NATION

GOVERNMENT & ADMINISTRATION

| | |
|---|----------------|
| Bureau of Indian Affairs Chickasaw Agency | (580) 436-0784 |
| Carl Albert Indian Health Facility | (580) 436-3980 |
| Chickasaw Lighthouse Police | (580) 436-7213 |
| Chickasaw Nation Headquarters | (580) 436-2603 |
| Chickasaw Nation Senior Center | (405) 207-9034 |
| Chickasaw Tribal Legislature | (580) 436-1460 |
| District Court | (580) 235-0279 |
| Drug Court Support Services | (580) 235-7652 |
| Supreme Court | (580) 235-0281 |

COMMUNITY CONTACTS

GOVERNMENT FEDERAL & STATE ELECTED OFFICIALS

GOVERNOR J. KEVIN STITT
Oklahoma.gov/Governor.html

(405) 521-2342
2300 N. Lincoln Blvd., Suite 212
Oklahoma City, OK 73105

U.S. CONGRESSMAN TOM COLE (R)

Field Representative: Amber Savage
E-mail: amber.savage@mail.house.gov

(202) 225-6165
Local Number: (405) 329-6500
2424 Spring Drive, Ste. 201
Norman, OK 73069
2207 Rayburn House Office Building
Washington, DC 20515

U.S. SENATOR MARKWAYNE MULLIN (R)

(202) 224-4721
Local Number: (405) 208-8841
3817 NW Expressway
Oklahoma City, OK 73112
B33 Russell Senate Office Building
Washington, D.C., 20510

U.S. SENATOR JAMES LANKFORD (R)

Field Representative: Steve Carson
E-mail: steve_carson@lankford.senate.gov

(202) 225-2132
Local Number: (405) 231-4941
1015 N. Broadway, Suite 310
Oklahoma City, OK 73102
316 Hart Senate Building
Washington, DC 20510

STATE SENATOR GREG MCCORTNEY (R)
District 13

E-mail: greg.mccortney@oksenate.gov

(405) 521-5541
2300 N. Lincoln Blvd, Rm. 421
Oklahoma City, OK 73105

STATE SENATOR JESSICA GARVIN (R)
District 43

E-mail: jessica.garvin@oksenate.gov

(405) 521-5522
2300 N. Lincoln Blvd, Rm. 237
Oklahoma City, OK 73105

STATE REPRESENTATIVE CYNTHIA ROE (R)
District 42

E-mail: cynthia.roe@okhouse.gov

(405) 557-7365
2300 N. Lincoln Blvd, Rm. 272
Oklahoma City, OK 73105

STATE REPRESENTATIVE TAMMY TOWNLEY (R)
District 48

E-mail: tammy.townley@okhouse.gov

(405) 557-7326
2300 N. Lincoln Blvd, Rm. 303
Oklahoma City, OK 73105

CHURCHES & PLACES OF WORSHIP

| | | |
|--|----------------|-------------------------------|
| Beaty Baptist | (405) 238-6937 | 32090 Airline Rd. |
| Bethlehem Missionary Baptist | (405) 238-5818 | 311 N. Dunbar |
| Christian Life | (405) 238-5625 | 820 S. Walnut |
| Church of Christ | (405) 238-3470 | 1509 W. Grant |
| Church of Jesus Christ of Latter Day Saints | (405) 238-9133 | 1100 S. Meridian |
| Church of The Nazarene | (405) 238-3141 | 224 N. Pecan |
| Compassion Church | (405) 207-9122 | 113 W. McClure |
| Crossroads Church | (405) 238-3664 | 32145 ECR 1570 |
| The Ekklesia Church | (405) 444-0039 | 309 E. Charles Ave. |
| First Assembly of God | (405) 238-3402 | 320 N. Chickasaw |
| First Baptist | (405) 238-3431 | 213 N. Ash |
| First Christian Church (Disciples of Christ) | (405) 238-6332 | 300 N. Ash |
| First Church of God | (405) 238-6169 | 414 N. Chickasaw |
| First Presbyterian | (405) 238-6667 | 320 N. Walnut |
| First United Methodist | (405) 238-3354 | 407 N. Willow |
| Grace Baptist | (405) 238-6177 | East of Hwy 19 |
| Iglesia De Cristo Berea | (405) 207-8098 | 318 S. Montie |
| Kingdom Hall of Jehovah's Witnesses | (405) 238-6771 | 307 E. Leslie |
| Landmark Tabernacle | (405) 238-2468 | 2200 W. Royal Oaks Road |
| Liberty Baptist | (405) 238-0347 | 21953 N. County Rd. 3250 |
| Light of the World | (580) 465-7626 | 32155 Hwy 19 |
| Ministerial Alliance | (405) 803-1799 | |
| New Life United Pentecostal Church | (405) 331-4481 | 35927 Airport Road |
| New Testament Baptist | (405) 238-5606 | 1717 S. Chickasaw |
| Pauls Valley Seventh-Day Adventist Church | (405) 928-0883 | 2930 W. Grant Ave. |
| St. Catherine's Catholic | (405) 238-3741 | Bert & Willow |
| St. Timothy's Episcopal | (405) 238-2133 | 1820 S. Walnut |
| The House | (405) 805-6159 | 33440 Airline Road |
| Trinity Baptist | (405) 238-3531 | 108 Lofton Lane |
| Valley Christian Church | (405) 238-6518 | 2001 S. Walnut St. |
| Victory Lighthouse | (405) 238-9454 | 1000 East Ave. on Hwy 19 East |
| Whitebead United Methodist | (405) 207-8564 | 16524 N. County Rd. 3200 |

COMMUNITY ORGANIZATIONS

| | |
|--|-----------------------------|
| Arbuckle Area Council of American Boy Scouts | (580) 223-0831 |
| Boy Scout Troop #73 | (405) 207-8841 |
| Cub Scout Pack #73 | (405) 238-0153 |
| Chickasaw Senior Center | (405) 207-9034 |
| Delta Community Action Foundation | (405) 238-3838 |
| Delta Public Transit | (405) 238-9444 |
| Frontline Family Solutions | (405) 527-2424 |
| Garvin County 4-H | (405) 238-6681 |
| Garvin County Choral Society & Sinfonietta | GarvinCountySings@gmail.com |
| Garvin County Community Living Center | (405) 238-3773 |
| Girl Scouts of Pauls Valley | (580) 465-7675 |
| Hope for Tomorrow for Garvin County | (405) 830-1799 |
| Lions Club of Pauls Valley | (405) 238-7568 |
| Love PV | lovePVevent@gmail.com |
| Masonic Lodge of Pauls Valley | (405) 238-5113 |
| Ministerial Alliance | (405) 803-1799 |
| P.A.S.S. Coalition for a Drug Free Community | (580) 490-9197 |
| Pauls Valley Alumni Association | (405) 238-0065 |
| Pauls Valley Animal Welfare Society (PAWS) | (405) 238-1303 |
| Pauls Valley Arts Council | (972) 415-2917 |
| Pauls Valley Chamber of Commerce | (405) 238-6491 |
| Pauls Valley Community Foundation | (405) 238-6444 |
| Pauls Valley Head Start | (405) 238-3838 |
| Pauls Valley Historical Society | (405) 238-2244 |
| Paws Valley Dog Park | pawsvalley@gmail.com |
| Rotary Club of Pauls Valley | (405) 238-9311 |
| Round Up Club of Pauls Valley | (405) 238-2776 |
| Samaritans of Pauls Valley | (405) 207-9077 |
| Senior Citizens Center | (405) 238-5892 |
| South Central CASA of Oklahoma | (405) 360-5295 |
| Southern Workforce Board | (405) 238-2988 |
| Youth Sports League | (405) 238-1307 |

MEMBER LIST

| MEMBER NAME | PAGES | MEMBER NAME | PAGES |
|---------------------------------------|------------------------------------|--|----------------|
| 360 Communications | 8, 24, 40 | Garvin County Farm Bureau | 39 |
| Abiding Home Health | 3, 5, 38, 48 | Garvin County News Star | 3, 31, 41 |
| Ace Hardware & Lumber | 5, 11, 38, 44 | Garvin, Jessica* | 26 |
| AirMedCare Network/Air Evac | 31, 38 | GFL Environmental | 23, 47 |
| Allee, Brian D.O. | 38 | Girl Scouts of Western Oklahoma Troop 259 | 28, 34 |
| Allstate Termite & Pest Control | 42 | Gowing, Mary* | |
| Amcort Flexibles North America | Cover, 5, 11, 41 | Grant & Katie Johnson, CPA, PLLC | 5, 31, 46, 48 |
| Apple Ridge Seniors | 32, 45 | Hall, Lou* | |
| AT&T | 5, 24, 40, 46, 47 | Hampton Inn & Suites | 39 |
| AtLink Services, LLC | 23, 40 | Hardwick-Blake, Martha* | |
| Backroad Spirits | 40 | Hinkle Printing & Office Supply | 42, 43 |
| Baja Services | 42 | Holiday Inn Express & Suites | 39 |
| Bar Nunn Ranch | 5, 31 | Homeland | 37 |
| Beadles, Gary* | | Hoooves and Paws Animal Hospital | 47 |
| Best Western Plus | 8, 39 | Hope for Tomorrow for Garvin County | 28, 45 |
| Better Barns | 41, 46 | Humphrey Realty | 2, 4, 43 |
| Blake, John* | | Hunter Super Techs | 35, 39, 42 |
| Blake, Suzanne* | | Insurance One | 39 |
| Bloomin' Crazy | 4, 5, 37, 41, 44 | J & R Construction | 35 |
| Blue Moose Portables & Septic Service | 42 | James Supplies & Rental | 35, 47 |
| Bob's Pig Shop | 43 | Jamie Means, DDS | 38 |
| Boom-A-Rang Restaurant | 43 | Jarman Realty | 43 |
| Bosa Banquet Center | 36, 54 | Jet Stream Casino | Cover, 11, 34 |
| Burford Corp. | 41 | Johnson's Drapery | 47 |
| Burgin, Sharon* | | Jones, Dr. Kim | 38 |
| Chapel Ridge Apartments | 32 | Judges Inn (The) | 36, 39 |
| Chickasaw Country Marketing Assoc. | 31 | KBLP-105.1FM Radio | 43 |
| Chickasaw Nation | 25, 37 | KICM 97.7 FM Radio | 43 |
| Chicken Express | 43 | KIXO KIX106FM Radio | 43 |
| City of Pauls Valley | 5, 11, 23, 24, 37, 49, 50, 51 | Kristi Dobbins CPA | 31, 46 |
| Colley & Company | 41 | LA Jacobson, Inc. | 11, 35 |
| Comprehensive Dentistry | 38 | Lakeview Lavender Farm | 19, 31 |
| Covercraft Industries, LLC. | 4, 5, 11, 41 | Legacy Accounting, CPA PLLC | 31, 46 |
| Crossroads Church | 5, 27, 34 | Legacy Drug | 42 |
| DDB Unlimited | 11, 41 | Lighthouse Behavioral Wellness Center | 38, 45 |
| Delta Community Action Foundation | 15, 28, 45 | Lindsey, Judith* | |
| Densmore, Burns* | | Lions Club of Pauls Valley | 28, 34, 51 |
| Donald W. Reynolds Recreation Center | 20, 21, 22, 24, 32, 36, 50, 51, 54 | Lou's Liquors | 40 |
| Domino's Restaurant | 43 | Love's Country Store #50 | 35 |
| Eastridge Country Estates | 2, 43 | Love's Travel Stop | 35 |
| Economy Inn Express | 39 | Masons Lodge #6 of Pauls Valley | 6, 28, 34, 51 |
| Edward Jones - Agee | 36 | McDonald's | 43 |
| Edward Jones - Hendrix | 36 | McElroy, Martha Jo* | |
| Edwards Canvas, Inc. | 11, 41 | Meisel, Bonnie* | 9 |
| Elite Motorsports LLC | 41 | Mercy Clinic Primary Care & General Surgery | 38 |
| Field's Pies | 4, 33, 41 | Mid-America Technology Center | 13, 14, 35, 47 |
| First Presbyterian Church | 27, 34 | MNS Auto & Tire | 33 |
| First United Bank | Cover, 5, 11, 33 | Mo-B Car Wash | 34 |
| First United Methodist Church | 27, 34 | Murray State College | 12, 13, 35 |
| Foster's Body Works | 33 | O'Neal's Jewelers | 40 |
| Frontline Family Solutions | 28, 45 | OG&E | 5, 23, 46 |
| Gamble Realty | 43 | Oklahoma AgCredit | 40 |
| Garvin Agee Carlton P.C. | 32 | Oklahoma Blood Institute Ardmore | 38 |
| Garvin County Abstract | 31 | Oklahoma Natural Gas | 23, 46 |
| Garvin County Community Living Center | 11, 23, 28, 32, 45, 47, 56 | P.A.S.S. Coalition for a Drug Free Community | 28, 45 |
| | | Paine Business Machines | 42 |
| | | Pauls Valley Chiropractic | 38 |

MEMBER LIST

| MEMBER NAME | PAGES | MEMBER NAME | PAGES |
|---------------------------------------|----------------------------|--|----------------|
| Pauls Valley Democrat | 3, 31, 41, 54 | Valley Blossom Shop | 37, 44 |
| Pauls Valley Eye Clinic | 38 | Valley Body Shop | 33 |
| Pauls Valley First Baptist Church | 27, 34 | Valley Community Hospital | 3, 5, 38, 54 |
| Pauls Valley Glass & Mirror Co. | 37 | Valley Gifts & Awards | 33, 44, 56 |
| Pauls Valley Municipal Golf Course | 14, 21, 24, 32, 54 | Valley Market | 41, 56 |
| Pauls Valley National Bank | Cover, 5, 11, 33 | Valley Quality Meats | 37 |
| Pauls Valley Opry | 3, 16, 17, 32, 49, 51 | Valley Wash Rack | 34 |
| Pauls Valley Public Schools | 11, 13, 22, 35, 50, 51, 54 | Virgin, Jeff* | |
| Pauls Valley Round-Up Club | 28, 32, 51 | WalMart Distribution Center | 8, 11, 35 |
| Pauls Valley Tire & Lube | 33 | WalMart Supercenter | 11, 37, 44 |
| Pauls Valley Veterinary Clinic | 47 | Wash Bar | 3, 30, 40 |
| Pesterfield, Linda* | | Washita Casino | Cover, 34 |
| Physical Therapy Central | 5, 39, 48 | Washita Valley Living Center | 41 |
| Pizza Hut | 44 | White Feather (The) | 44 |
| Porter Heat & Air | 39, 42 | Whitehead School District | 13, 35, 50, 51 |
| Pro Ag Services | 31 | Williamsburg Animal Hospital | 47 |
| Punkins BBQ & Catfish | 36, 44, 48 | Williamson's Furniture | 37 |
| Reavis Rexall Drugstore | 42, 44, 55 | Wooster Funeral Home | 37 |
| Relax Inn | 39 | Yeatts Finance & Furniture | 32, 37, 40 |
| Richardson, Nick* | | York Janitorial Supplies & Equipment LLC | 40 |
| Rodeway Inn | 39 | | |
| Rotary Club of Pauls Valley | 22, 28, 34, 51, 54 | | |
| Royal Theatre | 46 | | |
| Rural Electric Co-op | 23, 46 | | |
| Santa Fe Depot Museum | 7, 16, 32, 36, 41, 54 | | |
| Second Wind Travel and Charters | 46 | | |
| Seth Wadley Auto Group | Cover, 11, 33 | | |
| Seth Wadley Ford | 11, 33 | | |
| Sharpe's Department Store | 44 | | |
| Shelter Insurance | 39 | | |
| Sherwin-Williams Paint | 42 | | |
| Simmons Bank - Wynnewood | 33 | | |
| Sonic Drive-Ins | 11, 43, 54 | | |
| Sooner Home Furnishings | 5, 32, 37, 44, 56 | | |
| Southern Market | 47 | | |
| Southern Workforce Board | 28, 36, 45, 47 | | |
| State Bank of Wynnewood | 33 | | |
| State Farm Insurance Co. | 39 | | |
| STEELCO, Inc. | 35, 45 | | |
| Stufflebean-Coffey Funeral Home | 37 | | |
| Subway Restaurant | 44 | | |
| Sun Loan & Tax Service | 40, 46 | | |
| T & R RV Park | 45 | | |
| Taco Bell | 44 | | |
| Tammy D. Catering | 34 | | |
| TH Rogers Lumber Co. | 38 | | |
| The Daisy Patch | 44 | | |
| The Grille Restaurant & Bar | 44 | | |
| The House Church | 27, 34 | | |
| The Vault | 16, 17, 32, 36, 54 | | |
| The Willows Assisted Living Residence | 32, 45 | | |
| Tio's Restaurant | 44 | | |
| Town & Country Insurance | 39 | | |
| TriVAN Roofing Systems | 5, 35, 44 | | |
| United Ag & Turf | 11, 36 | | |
| Universal Screenprinting | 45 | | |
| Valir Hospice | 39 | | |

* Individual Chamber members can be reached by contacting the Chamber office.



500 S. Chickasaw St.
Pauls Valley, OK
(across from Homeland)

PAULS VALLEY'S #1 LAUNDRY SERVICE



Oklahoma's
HIGHEST RATED
Laundromat & Drop-Off Service

Fully Staffed
OPEN 7 DAYS A WEEK
8am - 9pm

Facebook Website
@WashBarPV | MyWashBar.com

MEMBER DIRECTORY

A

ABSTRACT & TITLE COMPANIES

| | | |
|---|--------------------------------------|----------------|
| GARVIN COUNTY ABSTRACT Julie Caughey | 218 W Paul Pauls Valley, OK 73075 | (405) 238-3132 |
|---|--------------------------------------|----------------|

ACCOUNTING & BOOKKEEPING

| | | |
|----------------------------------|--|---|
| GRANT & KATIE JOHNSON, CPA, PLLC | 313 N Walnut Pauls Valley, OK 73075 | (405) 238-2727 GrantandKatieJohnsonCPA.com |
|----------------------------------|--|---|

| | | |
|--------------------|---|----------------|
| KRISTI DOBBINS CPA | 106 E McClure Pauls Valley, OK 73075 | (405) 238-6447 |
|--------------------|---|----------------|

| | | |
|--|--------------------------------------|---|
| LEGACY ACCOUNTING CPA, PLLC Kyle Readnour | 112 W Paul Pauls Valley, OK 73075 | (405) 238-6427 LegacyAccountingCPA.com |
|--|--------------------------------------|---|

ADVERTISING

| | | |
|---|--|--|
| CHICKASAW COUNTRY MARKETING ASSOC. Brooke Miller | | (580) 618-5979 ChickasawCountry.com |
|---|--|--|

| | | |
|---|--------------------------------------|----------------------------------|
| GARVIN COUNTY NEWS STAR Chris & Suzanne Mackey | 210 W Paul Pauls Valley, OK 73075 | (405) 867-4457 GCNewsStar.com |
|---|--------------------------------------|----------------------------------|

| | | |
|--------------------------------------|--|--|
| PAULS VALLEY DEMOCRAT Sara Fisher | 108 S Willow Pauls Valley, OK 73075 | (405) 238-6464 PaulsValleyDailyDemocrat.com |
|--------------------------------------|--|--|

AGRICULTURE

| | | |
|--|--|-------------------------------|
| PRO AG SERVICES Donnie & Sharon Sharp | P.O. Box 366 Pauls Valley, OK 73075 | (405) 238-7363 ProAgOK.com |
|--|--|-------------------------------|

AGRITOURISM

| | | |
|----------------------------|--|----------------|
| BAR NUNN RANCH Les Nunn | P.O. Box 720 Pauls Valley, OK 73075 | (405) 238-0903 |
|----------------------------|--|----------------|

| | | |
|--|--|---|
| LAKEVIEW LAVENDER FARM Marilou Munn | 21536 NCR 3200 Pauls Valley, OK 73075 | (405) 238-0042 Facebook@LakeviewLavenderFarm |
|--|--|---|

AIR AMBULANCE SERVICES

| | | |
|---|--|----------------|
| AIRMEDCARE NETWORK David "Bud" Morriss | 231 John Herrington Ave Ada, OK 74820 | (580) 559-2593 |
|---|--|----------------|

AIRPORTS

| | | |
|--|---|----------------|
| PAULS VALLEY MUNICIPAL AIRPORT Craig Carson | 500 W Airport Rd. Pauls Valley, OK 73075 | (405) 238-7338 |
|--|---|----------------|

APARTMENTS

| | | |
|---|---|--|
| APPLE RIDGE SENIORS Kristine Tibbetts | 123 Michael Blvd Pauls Valley, OK 73075 | (405) 926-8784 |
| CHAPEL RIDGE APARTMENTS Maria Betancourt | 202 W Chapel Ridge Dr Pauls Valley, OK 73075 | (405) 238-5100 ChapelRidgePaulsValley.com |

APPLIANCES

| | | |
|---|--------------------------------------|--|
| SOONER HOME FURNISHINGS Mark Thompson & Amy and Mickey Brown | 101 E Paul Pauls Valley, OK 73075 | (405) 238-3334 SoonerHome.net |
| YEATTS FINANCE & FURNITURE Bob Yeatts | 116 E Paul Pauls Valley, OK 73075 | (405) 238-3334 Facebook@YeattsHomeFurnishings |

ART GALLERIES

| | | |
|-------------------------|---|---|
| THE VAULT Susie Agee | 111 E Paul, Suite 2 Pauls Valley, OK 73075 | (405) 343-6610 TheVaultPaulsValley.com |
|-------------------------|---|---|

ASSISTED LIVING

| | | |
|---|--|-------------------------------------|
| GARVIN COUNTY COMMUNITY LIVING CENTER Cathy Cash | 1800 Enterprise Blvd Pauls Valley, OK 73075 | (405) 238-3773 GCCLC.com |
| THE WILLOWS Lovie Washington | 301 Melville Pauls Valley, OK 73075 | (405) 238-4414 TheWillowsALR.com |

ATTORNEYS

| | | |
|---------------------------|---------------------------------------|----------------------------------|
| GARVIN AGEE CARLTON, P.C. | 101 E Grant Pauls Valley, OK 73075 | (405) 238-1000 GAClawyers.com |
|---------------------------|---------------------------------------|----------------------------------|

ATTRACTIONS/AMUSEMENTS

| | | |
|--|---|---|
| DONALD W. REYNOLDS RECREATION CENTER | 1005 N Willow Pauls Valley, OK 73075 | (405) 238-1307 |
| PAULS VALLEY MUNICIPAL GOLF COURSE | 1910 S. West Ave. Pauls Valley, OK 73075 | (405) 238-7462 |
| PAULS VALLEY OPRY Woodie Hill | P.O. Box 371 Maysville, OK 73057 | (405) 830-8405 |
| PAULS VALLEY ROUND-UP CLUB Dessie Daugherty | 213 S Chickasaw Maysville, OK 73057 | (405) 238-2776 Facebook@PaulsValleyRoundUpClub |
| SANTA FE DEPOT MUSEUM Lorraine Walker | 204 E Paul Pauls Valley, OK 73075 | (405) 238-2244 |

A

MEMBER DIRECTORY

AUTO DEALERS

| | | |
|------------------------|---|--------------------------------------|
| SETH WADLEY FORD | 333 N. Butler Rd. Pauls Valley, OK 73075 | (405) 238-6466 SethWadleyFord.com |
| SETH WADLEY AUTO GROUP | 200 N Ballard Pauls Valley, OK 73075 | (405) 238-9681 SethWadley.com |

AUTO REPAIRS & SERVICE

| | | |
|---|--|---|
| FOSTER'S BODY WORKS Thomas Foster | 102 E Montie Ave Pauls Valley, OK 73075 | (405) 207-9191 Facebook@FostersBodyWorks |
| MNS AUTO & TIRE Colten Blackwood | 37164 Hwy 19 Pauls Valley, OK 73075 | (405) 207-9848 MNSRepair.com |
| PAULS VALLEY TIRE & LUBE John Hillin | 2299 W Grant Pauls Valley, OK 73075 | (405) 926-2100 |
| VALLEY BODY SHOP Jess Patton | 723 W Grant Pauls Valley, OK 73075 | (405) 238-3412 Facebook@ValleyBody |

AWARDS

| | | |
|---------------------------------------|--------------------------------------|----------------|
| VALLEY GIFTS & AWARDS Connie Smith | 115 E Paul Pauls Valley, OK 73075 | (405) 238-7500 |
|---------------------------------------|--------------------------------------|----------------|

B

BAKERY

| | | |
|---|--|----------------------------------|
| FIELD'S PIES Chris Field & Jenny Wallace | 100 Fields Row Pauls Valley, OK 73075 | (405) 238-7381 FieldsPies.com |
|---|--|----------------------------------|

BANKING

| | | |
|--|---|---|
| FIRST UNITED BANK JD Bostic | 315 W Grant (Main) 2000 W. Grant Pauls Valley, OK 73075 | (405) 238-3341 (405) 207-9410 FirstUnitedBank.com |
| PAULS VALLEY NATIONAL BANK Jack Grimmett, Jr. | 101 W Paul (Main) 101 N. Indian Meridian Rd. Pauls Valley, OK 73075 | (405) 238-9321 (405) 238-2888 PVNB.com |
| SIMMONS BANK Stephanie Eastwood | 201 S Dean McGee Wynnewood, OK 73098 | (405) 665-2031 SimmonsBank.com |
| STATE BANK OF WYNNEWOOD Jim Waters | 177 S Dean A. McGee Ave Wynnewood, OK 73098 | (405) 665-2001 SBWOK.com |

C**MEMBER DIRECTORY****CAR WASH**

| | | |
|---|--|----------------|
| MO-B CAR WASH Bill Menefee, III | 800 W Grant Pauls Valley, OK 73075 | (405) 238-4543 |
| VALLEY WASH RACK Joe Webb | 2101 W Grant Pauls Valley, OK 73075 | (405) 756-6683 |

CASINO

| | | |
|-------------------------|--|---------------------------------------|
| JETSTREAM CASINO | 2001 W Airline Rd. Pauls Valley, OK 73075 | (405) 331-2500 JetStreamCasino.com |
| WASHITA CASINO | Exit 79 Paoli, OK 73074 | (405) 484-7778 WashitaCasino.com |

CATERERS

| | | |
|---|--|--|
| BOB'S PIG SHOP Susan Henderson | 829 N Ash Pauls Valley, OK 73075 | (405) 238-2332 |
| PUNKIN'S BBQ & CATFISH Casey & Krista Green | 1911 W Grant Pauls Valley, OK 73075 | (405) 238-2320 Facebook@Punkins.BBQ.Catfish |
| TAMMY D. CATERING Tammy Delaplain | 603 N Santa Fe Pauls Valley, OK 73075 | (405) 238-8401 |

CHURCHES

| | | |
|---|--|---------------------------------------|
| CROSSROADS CHURCH Brock Carlile | 32145 ECR 1570 Pauls Valley, OK 73075 | (405) 238-3664 CrossroadsPV.church |
| FIRST PRESBYTERIAN CHURCH Chas Gowing | 320 N Walnut Pauls Valley, OK 73075 | (405) 238-6667 FPCPVOK.com |
| FIRST UNITED METHODIST CHURCH Angie Fleming | 401 N Willow Pauls Valley, OK 73075 | (405) 238-3354 FBCPV.org |
| PAULS VALLEY FIRST BAPTIST CHURCH Bryan Trant | 213 N Ash Pauls Valley, OK 73075 | (405) 238-3431 |
| THE HOUSE Brandon Henry | 33440 Airline Road Pauls Valley, OK 73075 | (405) 805-6159 TheHousePV.com |

CIVIC CLUBS

| | | |
|---|--|----------------|
| GIRL SCOUTS OF WESTERN OK TROOP 59 Meghan Allison | Pauls Valley, OK 73075 | (580) 465-7675 |
| LIONS CLUB Kathy Hall | P.O. Box 1023 Pauls Valley, OK 73075 | (405) 238-7568 |
| MASONIC LODGE John Sprowls | 100 Mason Lane Pauls Valley, OK 73075 | (405) 238-5113 |
| ROTARY CLUB Katie Ervay | P.O. Box 3 Pauls Valley, OK 73075 | (405) 238-9311 |

C

MEMBER DIRECTORY

CONCRETE

| | | |
|---|--|----------------------------------|
| L.A. JACOBSON, INC. Bert Jacobson | 102 E Bethlehem Rd Pauls Valley, OK 73075 | (405) 238-9313 LAJacobson.com |
|---|--|----------------------------------|

CONSIGNMENT

| | | |
|---|--------------------------------------|----------------|
| THE DAISY PATCH Kris Rylander | 106 E Paul Pauls Valley, OK 73075 | (405) 238-7407 |
|---|--------------------------------------|----------------|

CONSTRUCTION

| | | |
|--|---|----------------|
| J & R CONSTRUCTION David Assad | 712 East Avenue Pauls Valley, OK 73075 | (405) 238-0215 |
|--|---|----------------|

| | | |
|--------------------------------------|---|----------------------------------|
| STEELCO, INC. Robert Snell | 30365 E County Road 1510 Paoli, OK 73074 | (405) 484-7115 SteelcoInc.com |
|--------------------------------------|---|----------------------------------|

| | | |
|--|---|-------------------------------------|
| TRIVAN ROOFING SYSTEMS OF OKLAHOMA Travis John | 608 S Chickasaw Pauls Valley, OK 73075 | (405) 345-7553 TriVanRoofing.com |
|--|---|-------------------------------------|

CONVENIENCE STORES

| | | |
|--|---------------------------------------|--|
| LOVE'S COUNTRY STORE #50 Karen Evans | 309 W Grant Pauls Valley, OK 73075 | (405) 238-5861 Loves.com/locations/50 |
|--|---------------------------------------|--|

| | | |
|--|---|---|
| LOVE'S TRAVEL STOP Logan Lewis | 1601 Airline Rd Pauls Valley, OK 73075 | (405) 207-9692 Loves.com/locations/452 |
|--|---|---|

D

DISTRIBUTION CENTERS

| | | |
|--|--|-------------------------------|
| WALMART DISTRIBUTION CENTER Larry Turner | 20634 S Indian Meridan Pauls Valley, OK 73075 | (405) 207-5000 Walmart.com |
|--|--|-------------------------------|

E

EDUCATION

| | | |
|--|----------------------------------|------------------------------|
| MID-AMERICA TECHNOLOGY CENTER Wade Jarlsberg | I-35, Exit 86 Wayne, OK 73095 | (405) 449-3391 MATech.edu |
|--|----------------------------------|------------------------------|

| | | |
|---|---|-----------------------------|
| MURRAY STATE COLLEGE Jordyn Frazier | One Murray Campus Tishomingo, OK 73460 | (580) 387-7000 MSCOK.edu |
|---|---|-----------------------------|

| | | |
|---|---|--|
| PAULS VALLEY PUBLIC SCHOOLS Mike Martin | 301 N Chickasaw Pauls Valley, OK 73075 | (405) 238-6453 PaulsValleySchools.com |
|---|---|--|

| | | |
|---|---|---------------------------------|
| WHITEBEAD PUBLIC SCHOOL Shea Thompson | 16476 N CR 3200 Pauls Valley, OK 73075 | (405) 238-3021 Whitebead.net |
|---|---|---------------------------------|

ELECTRICAL

| | | |
|---|--|--|
| HUNTER SUPER TECHS John Shirley | 1555 W Grant Pauls Valley, OK 73075 | (580) 223-9090 HunterSuperTechs.com |
|---|--|--|

E**MEMBER DIRECTORY****EMPLOYMENT SERVICES**

| | | |
|---|---|------------------------------|
| SOUTHERN WORKFORCE BOARD Connie Frazier | 522 S Chickasaw Pauls Valley, OK 73075 | (405) 238-2988 SWB-OK.com |
|---|---|------------------------------|

EQUIPMENT

| | | |
|---|---|---------------------------------------|
| JAMES SUPPLIES Jay & Debbie Harper | 410 S Chickasaw Pauls Valley, OK 73075 | (405) 238-6421 JamesSupplies.com |
| UNITED AG & TURF William "Hobe" Hoben | 1300 N Ballard Road Pauls Valley, OK 73075 | (405) 238-3339 UnitedAgandTurf.com |

EVENT & MEETING SPACES

| | | |
|---|--|--|
| BOSA BANQUET CENTER Audrey Williams | 207 Bosa Ave. Pauls Valley, OK 73075 | (405) 238-3636 |
| DONALD W. REYNOLDS RECREATION CENTER | 1005 N. Willow Pauls Valley, OK 73075 | (405) 238-1307 |
| THE JUDGES INN Candace Blalock & Jairus Mann | 519 N Ash Pauls Valley, OK 73075 | (405) 207-8568 Facebook@PVJudgesInn |
| PAULS VALLEY ARTS & CULTURAL CENTER | 220 W Paul Pauls Valley, OK 73075 | (972) 415-2917 PaulsValleyArtsCouncil.org |
| PAULS VALLEY CHAMBER OF COMMERCE Nancy Runge | 112 E. Paul Ave. Pauls Valley, OK 73075 | (405) 238-6491 |
| PUNKIN'S BBQ & CATFISH Casey & Krista Green | 1911 W Grant Pauls Valley, OK 73075 | (405) 238-2320 Facebook@Punkins.BBQ.Catfish |
| SANTE FE DEPOT MUSEUM & PAVILION | 204 E Paul Pauls Valley, OK 73075 | (405) 238-2244 |
| THE VAULT Susie Agee | 111 E Paul, Ste. 2 Pauls Valley, OK 73075 | (405) 343-6610 TheVaultPaulsValley.com |
| WACKER PARK City of Pauls Valley Parks & Recreation | 1005 N. Willow Pauls Valley, OK 73075 | (405) 238-1307 |

F**FINANCIAL ADVISORS**

| | | |
|-------------------------------------|---|-----------------------------------|
| EDWARD JONES Jasen Agee | 111 E Paul, Suite 1 Pauls Valley, OK 73075 | (405) 331-3508 EdwardJones.com |
| EDWARD JONES Greg Hendrix | 200 W Paul Pauls Valley, OK 73075 | (405) 238-9319 EdwardJones.com |

F

MEMBER DIRECTORY

FLORISTS

| | | |
|---|---|---|
| BLOOMIN' CRAZY Pamela Popejoy | 401 S Chickasaw Pauls Valley, OK 73075 | (405) 238-3416 BloominCrazyPV.com |
| VALLEY BLOSSOM SHOP Kristy Elkins | 102 E Paul Avenue Pauls Valley, OK 73075 | (405) 238-3326 ValleyBlossomShop.com |

FUNERAL HOMES

| | | |
|--|--|--|
| STUFFLEBEAN-COFFEY FUNERAL HOME David & Linda Coffey | 500 N Willow Pauls Valley, OK 73075 | (405) 238-3356 StufflebeanFuneralHome.com |
| WOOSTER FUNERAL HOME Charles & Brenda Wooster | 1601 S Chickasaw Pauls Valley, OK 73075 | (405) 238-7574 WoosterFuneralHomes.com |

FURNITURE

| | | |
|--|---------------------------------------|--|
| SOONER HOME FURNISHINGS Mark Thompson & Amy and Mickey Brown | 101 E Paul Pauls Valley, OK 73075 | (405) 238-3334 SoonerHome.net |
| WILLIAMSON'S FURNITURE Denny & Tina Williamson | 420 W Grant Pauls Valley, OK 73075 | (405) 238-3992 WilliamsonsFurnitureInc.com |
| YEATTS FINANCE & FURNITURE Bob Yeatts | 116 E Paul Pauls Valley, OK 73075 | (405) 238-5536 Facebook@YeattsHomeFurnishings |

G

GLASS

| | | |
|---|---|---|
| PAULS VALLEY GLASS & MIRROR LLC Brent & Ellen Sager | 706 S Chickasaw Pauls Valley, OK 73075 | (405) 238-2756 Facebook.com/PaulsValleyGlass |
|---|---|---|

GOVERNMENT

| | | |
|---|--------------------------------------|-----------------------------------|
| CHICKASAW NATION Sheilla Brashier | P.O. Box 627 Ada, OK 74821 | (580) 332-1165 Chickasaw.net |
| CITY OF PAULS VALLEY | 100 W Paul Pauls Valley, OK 73075 | (405) 238-3308 PaulsValley.com |

GROCERS & MARKETS

| | | |
|---|---|--------------------------------------|
| HOMELAND Jason Lee | 509 S Chickasaw Pauls Valley, OK 73075 | (405) 238-7550 HomelandStores.com |
| VALLEY QUALITY MEATS Micah Martin | 122 W Charles Pauls Valley, OK 73075 | (405) 444-4275 |
| WALMART SUPERCENTER Dan Moore | 2008 W Grant Pauls Valley, OK 73075 | (405) 238-7353 Walmart.com |

HARDWARE & LUMBER

| | | |
|---|--|---|
| ACE HARDWARE & LUMBER Matt Meyerdirk | 1340 W Grant Pauls Valley, OK 73075 | (405) 207-9464 ElkSupply.com |
| TH ROGERS LUMBER CO. Ezra Skippers | 401 S Willow Pauls Valley, OK 73075 | (405) 238-3331 THRogers.com/Pauls-Valley |

HEALTH & WELLNESS

| | | |
|--|--|------------------------------------|
| LIGHTHOUSE BEHAVIORAL WELLNESS CENTER Kristin Smith | 109 S Willow Pauls Valley, OK 73075 | (405) 238-7311 LighthouseOK.com |
|--|--|------------------------------------|

HEALTHCARE/PROVIDERS**DENTAL**

| | | |
|--|---|--|
| COMPREHENSIVE DENTISTRY Tevi & Tyler Winters, DDS | 34637 Airline Rd, Suite 1 Pauls Valley, OK 73075 | (405) 238-2222 PaulsValleyDentist.com |
| JAMIE L. MEANS, DDS | 318 Melville Pauls Valley, OK 73075 | (405) 238-3600 JamieMeansDDS.com |

DOCTORS

| | | |
|---|--|---|
| DR. BRIAN A. ALLEE, DO SSM Health Medical Group | 105 N Meridian Pauls Valley, OK 73075 | (405) 207-9800 SSMHealth.com |
| DR. KIM JONES, MD | 1200 S Walnut Pauls Valley, OK 73075 | (405) 207-9000 JonesFamilySkinCare.com |
| MERCY CLINIC PRIMARY CARE & GENERAL SURGERY Dr. Dennis Whitehouse, DO Dr. Charles Mitchell, DO | 415 W Guy Pauls Valley, OK 73075 | (405) 238-1170 Mercy.net |

EYE CARE

| | | |
|--|--|-----------------------------------|
| PAULS VALLEY EYE CLINIC Scott Mendell | 1811 W Grant Pauls Valley, OK 73075 | (405) 238-6459 PVEyeClinic.com |
|--|--|-----------------------------------|

HOSPITAL

| | | |
|---------------------------|---|----------------|
| VALLEY COMMUNITY HOSPITAL | 100 Valley Dr Pauls Valley, OK 73075 | (405) 866-5100 |
|---------------------------|---|----------------|

MISCELLANEOUS

| | | |
|--|--|--|
| ABIDING HOME HEALTH Connie Upton | 409 N Green Ave, Ste. C Purcell, OK 73080 | (405) 343-3020 |
| AIRMEDCARE NETWORK David "Bud" Morriss | | (580) 559-2593 |
| OKLAHOMA BLOOD INSTITUTE ARDMORE Meagon Thompson | 2235 Merrick Dr Ardmore, OK 73401 | (580) 798-3700 OBI.org |
| PAULS VALLEY CHIROPRACTIC Dr. Aaron Perkins | 400 S. Walnut Pauls Valley, OK 73075 | (405) 926-2033 Facebook@PValleyChiropractic |

(cont'd next page)

HEALTHCARE/PROVIDERS (Cont.)

| | | |
|---|--|---------------------------------|
| PHYSICAL THERAPY CENTRAL Kahn Nirschl | 34637 Airline Rd Pauls Valley, OK 73075 | (405) 238-7000 PTCentral.org |
| VALIR HOSPICE Rita Ham | 112A Burr Ave Pauls Valley, OK 73075 | (405) 609-3636 Valir.com |

HEATING & AIR

| | | |
|--|--|--|
| HUNTER SUPER TECHS John Shirley | 1555 W Grant Pauls Valley, OK 73075 | (580) 223-9090 HunterSuperTechs.com |
| PORTER HEAT & AIR Melanie Porter | 106 E Coffee Pauls Valley, OK 73075 | (405) 238-2232 PorterHeatandAir.com |

HOTELS

| | | |
|---|---|---|
| BEST WESTERN PLUS Maranda Blankenship | 2509 W Grant Pauls Valley, OK 73075 | (405) 444-6035 BestWestern.com |
| ECONOMY INN EXPRESS Jack Patel | 1409 S Chickasaw Pauls Valley, OK 73075 | (405) 238-3321 EconomyInnExpressPaulsValley.us |
| HAMPTON INN & SUITES Victor Patel | 105 S Humphrey Rd Pauls Valley, OK 73075 | (405) 238-7700 Hilton.com |
| HOLIDAY INN EXPRESS & SUITES Pete & Sonal Patel | 2412 W Grant Pauls Valley, OK 73075 | (405) 207-9434 IHG.com |
| THE JUDGES INN Candace Blalock & Jairus Mann | 519 N Ash Pauls Valley, OK 73075 | (405) 207-8568 Facebook@PVJudgesInn |
| RELAX INN K.L. Patel | 2506 W Grant Pauls Valley, OK 73075 | (405) 238-7545 |
| RODEWAY INN Newsee Patel | 2415 W Grant Pauls Valley, OK 73075 | (405) 238-6415 |

INSURANCE

| | | |
|---|--|--|
| GARVIN COUNTY FARM BUREAU Mickey Adcox | 1212 S Chickasaw Pauls Valley, OK 73075 | (405) 238-7366 OKFarmBureau.org/counties/garvin |
| INSURANCE ONE Craig Ensey | 205 S Chickasaw Pauls Valley, OK 73075 | (405) 238-7331 Ins1.net |
| SHELTER INSURANCE Kive Kerr | 516 S Chickasaw Pauls Valley, OK 73075 | (405) 238-9363 |
| STATE FARM INSURANCE CO. Charlie Weeks | 617 W Paul Pauls Valley, OK 73075 | (405) 238-6483 |
| TOWN & COUNTRY INSURANCE Lori Niemyer & Jenice Tate | 215 S Chickasaw Pauls Valley, OK 73075 | (405) 238-5589 |

INTERNET SERVICES

| | | |
|-------------------------------------|--------------------------------------|--------------------------------------|
| 360 COMMUNICATIONS Rennea Howard | 17375 US Hwy. 70 Durant, OK 74701 | (855) 328-5099 360broadband.com |
| AT&T Jan Moran | 101 S Webster Norman, OK 73069 | (405) 360-1388 ATT.com |
| ATLINK SERVICES Tom Fraley | Oklahoma City, OK | (405) 753-7151 AtLinkServices.com |

J

JANITORIAL SUPPLIES

| | | |
|---|--|----------------------------------|
| YORK JANITORIAL SUPPLIES & EQUIPMENT Robert York | 311 E Grant, Suite C Pauls Valley, OK 73075 | (405) 331-0916 YorkJanSaN.com |
|---|--|----------------------------------|

JEWELERS

| | | |
|--|--------------------------------------|--------------------------------------|
| O'NEAL'S JEWELERS Miles & Mary Philpott | 106 W Paul Pauls Valley, OK 73075 | (405) 238-2310 ONealsJewelers.com |
|--|--------------------------------------|--------------------------------------|

L

LAUNDROMAT

| | | |
|--------------------------|--|---------------------------------|
| WASH BAR Josh Chapman | 500 S. Chickasaw St. Pauls Valley, OK 73075 | (405) 207-0975 MyWashBar.com |
|--------------------------|--|---------------------------------|

LIQUOR STORES

| | | |
|--------------------------------|---|---|
| BACKROAD SPIRITS Jason Bean | 101 N. Carter St., Ste. 100 Pauls Valley, OK 73075 | (405) 207-9251 Facebook@BackroadSpiritsLLP |
| LOU'S LIQUORS Alpha Elkins | 635 W Grant Pauls Valley, OK 73075 | (405) 238-5594 Facebook@LousLiquor |

LOANS & LENDING SERVICES

| | | |
|--|--|--|
| OKLAHOMA AGCREDIT Kelly Crissman | 509 W Paul Pauls Valley, OK 73075 | (405) 238-5573 OKAgCredit.com |
| SUN LOAN & TAX SERVICE Tanya Eppler | 2000 W Grant, Suite 10 Pauls Valley, OK 73075 | (405) 238-9608 SunLoan.com |
| YEATTS FINANCE & FURNITURE Bob Yeatts | 116 E Paul Pauls Valley, OK 73075 | (405) 238-5536 Facebook@YeattsHomeFurnishings |

M

MEMBER DIRECTORY

MANUFACTURING & INDUSTRY

| | | |
|--|--|--|
| AMCOR FLEXIBLES NORTH AMERICA Mitch Tucker | 200 N Indian Meridian Pauls Valley, OK 73075 | (405) 207-2200 Amcor.com |
| BETTER BARNS Robert Bittle | 40972 Hwy 19 Pauls Valley, OK 73075 | (405) 207-6714 BetterBarns.net |
| BURFORD CORP. Cinnamon Walker | 11284 Hwy 74 Maysville, OK 73057 | (405) 867-4467 Burford.com |
| COLLEY & COMPANY Reid Colley | 200 East Coffee Avenue Pauls Valley, OK 73075 | (405) 238-3347 ColleySteel |
| COVERCRAFT INDUSTRIES, LLC Clay Callan | 100 Enterprise Blvd. Pauls Valley, OK 73075 | (405) 238-9651 Covercraft.com/us/en |
| DDB UNLIMITED Dustin Mahorney | 2301 S HWY 77 Pauls Valley, OK 73075 | (800) 753-8459 DDBUnlimited.com |
| EDWARDS CANVAS, INC. Clayton Edwards | 17499 HWY 77 Pauls Valley, OK 73075 | (405) 238-7551 EdwardsCanvas |
| FIELD'S PIES Chris Field & Jenny Wallace | 100 Fields Row Pauls Valley, OK 73075 | (405) 238-7381 FieldsPies.com |

MOTORSPORT TRANSPORTATION

| | | |
|--------------------------|---|---|
| ELITE MOTORSPORTS | 26058 N County Rd 3249 Wynnewood, OK 73098 | (405) 665-2727 EliteMotorsportsllc.com |
|--------------------------|---|---|

MUSEUMS

| | | |
|---|--|----------------|
| SANTA FE DEPOT MUSEUM Lorraine Walker | 204 S Santa Fe Pauls Valley, OK 73075 | (405) 238-2244 |
|---|--|----------------|

N

NEWSPAPERS

| | | |
|--|--|--|
| GARVIN COUNTY NEWS STAR Chris & Suzanne Mackey | 210 W Paul Pauls Valley, OK 73075 | (405) 867-4457 GCNewsStar.com |
| PAULS VALLEY DEMOCRAT Maurisa Nelson | 108 S Willow Pauls Valley, OK 73075 | (405) 238-6464 PaulsValleyDailyDemocrat.com |

NURSERY

| | | |
|---|---|--------------------------------------|
| VALLEY MARKET | 505 S Walnut Pauls Valley, OK 73075 | (405) 207-1155 GCCLC.com |
| BLOOMIN' CRAZY Pamela Popejoy | 401 S Chickasaw Pauls Valley, OK 73075 | (405) 238-3416 BloominCrazyPV.com |

NURSING HOME

| | | |
|--|--|----------------|
| WASHITA VALLEY LIVING CENTER Linda Justice | 105 Washington Pauls Valley, OK 73075 | (405) 238-5528 |
|--|--|----------------|

O

MEMBER DIRECTORY

OFFICE SUPPLIES/EQUIPMENT

| | | |
|--|--------------------------------------|-------------------------------------|
| HINKLE PRINTING & OFFICE SUPPLY Buddy Strickland | 110 E Paul Pauls Valley, OK 73075 | (405) 238-9308 HinklesPV.com |
| PAINÉ BUSINESS MACHINES Jeff Paine | 205 W Paul Pauls Valley, OK 73075 | (405) 238-7568 PaineBusiness.com |

OIL & GAS INDUSTRY

| | |
|---------------------------------------|----------------|
| BAJA SERVICES Bobby Drennan | (405) 207-9202 |
|---------------------------------------|----------------|

P

PAINT

| | | |
|---|---|--|
| SHERWIN-WILLIAMS PAINT STORE Steven Sawyers | 502 S Chickasaw Pauls Valley, OK 73075 | (405) 238-2586 Sherwin-Williams.com |
|---|---|--|

PEST CONTROL

| | | |
|--|--------------------------------------|---------------------------------|
| ALLSTATE TERMITE & PEST CONTROL, INC. Jeremy Berryhill & Larry Berryhill | 105 Michelin Rd Ardmore, OK 73401 | (580) 226-5555 BadOnBugs.com |
|--|--------------------------------------|---------------------------------|

PHARMACY

| | | |
|--|---------------------------------------|------------------------------------|
| LEGACY DRUG Emily Smith | 111 W Grant Pauls Valley, OK 73075 | (405) 238-3305 |
| REAVIS REXALL DRUGSTORE Jack & Linda Justice | 110 W Burr Pauls Valley, OK 73075 | (405) 238-7391 ReavisDrugRX.com |

PLUMBING

| | | |
|--|--|--|
| HUNTER SUPER TECHS John Shirley | 1555 W Grant Pauls Valley, OK 73075 | (580) 223-9090 HunterSuperTechs.com |
| PORTER HEAT & AIR Melanie Porter | 106 E Coffee Pauls Valley, OK 73075 | (405) 238-2232 PorterHeatandAir.com |

PORTABLE TOILETS/SEPTIC TANK PUMPING

| | | |
|---|---------------------------------------|-----------------------------------|
| BLUE MOOSE PORTABLES & SEPTIC SERVICE Keena Pickett | P.O. Box 522 Elmore City, OK 73433 | (580) 788-2747 BlueMooseOK.com |
|---|---------------------------------------|-----------------------------------|

P

MEMBER DIRECTORY

PRINTING

| | | |
|--|--------------------------------------|---------------------------------|
| HINKLE PRINTING & OFFICE SUPPLIES Buddy Strickland | 110 E Paul Pauls Valley, OK 73075 | (405) 238-9308 HinklesPV.com |
|--|--------------------------------------|---------------------------------|

R

RADIO STATIONS

| | | |
|---|--|---------------------------------|
| KBLP-105.1 FM RADIO Jason Wallenberg Kevin Scruggs | 204 S Main Street Lindsay, OK 73052 | (405) 756-4438 KBLPradio.com |
| KICM 97.7 FM 661 Bill Countryman | 1st Ave NW Ardmore, OK 73401 | (580) 226-9797 KICM.com |
| KIXO KIX-106 FM RADIO Sherry Lynn | 1101 Hwy 81 N Marlow, OK 73055 | (405) 238-1551 |

REAL ESTATE

| | | |
|---|--|---|
| EASTRIDGE COUNTRY ESTATES Harvey Yoakum | | (303) 776-1408 Eastridge-Estates.com |
| GAMBLE REALTY Tim Gamble | 110 N Willow Pauls Valley, OK 73075 | (405) 238-5326 |
| HUMPHREY REALTY Sharon Agee | 502 W Grant Pauls Valley, OK 73075 | (405) 238-7393 HumphreyRealty.com |
| JARMAN REALTY Janna Jarman | 803 N Ash Pauls Valley, OK 73075 | (405) 238-2383 JarmanRealtyOK.com |

RESTAURANTS

| | | |
|---|--|--------------------------------------|
| BOB'S PIG SHOP Susan Henderson | 829 N Ash Pauls Valley, OK 73075 | (405) 238-2332 |
| BOOM-A-RANG DINER Laura Danser | 115 S. Chickasaw Pauls Valley, OK 73075 | (405) 238-2905 BoomarangDiner.com |
| CHICKEN EXPRESS Rick & Glenda Brown | 2416 W Grant Pauls Valley, OK 73075 | (405) 238-4456 ChickenOK.com |
| DOMINO'S Scott Rodekohr | 310 S Chickasaw Pauls Valley, OK 73075 | (405) 926-8130 Dominos.com |
| MCDONALD'S Steven Cook | 2635 W Grant Pauls Valley, OK 73075 | (405) 238-2282 McDonalds.com |
| MOORE SONIC GROUP Joe & Janet Moore | 517 S Willow Ave Pauls Valley, OK 73075 | (405) 238-7594 SonicDriveIn.com |
| SONIC DRIVE-IN (DOWNTOWN) | 201 N Pine Pauls Valley, OK 73075 | (405) 238-3301 |
| SONIC DRIVE-IN (INTERSTATE) | 2505 W Grant Pauls Valley, OK 73075 | (405) 207-9620 |

(cont'd next page)

RESTAURANTS (Cont.)

| | | |
|---|--|--|
| PIZZA HUT Ashley Ingram | 801 W Grant Pauls Valley, OK 73075 | (405) 238-9381 PizzaHut.com |
| PUNKIN'S BBQ & CATFISH Casey & Krista Green | 1911 W Grant Pauls Valley, OK 73075 | (405) 238-2320 Facebook@Punkins.BBQ.Catfish |
| SUBWAY Marisa McElhaney | 2501 W Grant Pauls Valley, OK 73075 | (405) 207-9090 |
| TACO BELL Mackaila Connor | 100 Ballard Rd Pauls Valley, OK 73075 | (405) 866-5072 TacoBell.com |
| THE GRILLE RESTAURANT & BAR Amy Richey | 2602 W Grant Pauls Valley, OK 73075 | (405) 207-9080 |
| TIO'S RESTAURANT Thomas Vaughn & Matt Venable | 1960 W Grant Pauls Valley, OK 73075 | (405) 238-3535 Facebook@TIOsPaulsValleyOK |

RETAIL

| | | |
|--|---|---|
| ACE HARDWARE & LUMBER Matt Meyerdirk | 1340 W Grant Pauls Valley, OK 73075 | (405) 207-9464 ElkSupply.com |
| BLOOMIN' CRAZY Pamela Popejoy | 401 S Chickasaw Pauls Valley, OK 73075 | (405) 238-3416 BloominCrazyPV.com |
| THE DAISY PATCH Kris Rylander | 106 E Paul Pauls Valley, OK 73075 | (405) 238-7407 |
| REAVIS REXALL DRUGSTORE Jack & Linda Justice | 110 W Burr Pauls Valley, OK 73075 | (405) 238-7391 ReavisDrugRX.com |
| SHARPE'S DEPARTMENT STORE Misty Joiner | 208 S Chickasaw Pauls Valley, OK 73075 | (405) 238-2000 SharpeClothing.com |
| SOONER HOME FURNISHINGS Mark Thompson & Amy and Mickey Brown | 101 E Paul Pauls Valley, OK 73075 | (405) 238-3334 SoonerHome.net |
| VALLEY BLOSSOM SHOP Kristy Elkins | 102 E Paul Pauls Valley, OK 73075 | (405) 238-3326 ValleyBlossomShop.com |
| VALLEY GIFTS & AWARDS Connie Smith | 115 E Paul Pauls Valley, OK 73075 | (405) 238-7500 GCCLC.com |
| WALMART SUPERCENTER Dan Moore | 2008 W Grant Pauls Valley, OK 73075 | (405) 238-7353 Walmart.com |
| THE WHITE FEATHER Ashley Feathers | 109 W Paul Pauls Valley, OK 73075 | (405) 207-8426 ShopTheWhiteFeather.com |

ROOFING

| | | |
|--|---|-------------------------------------|
| TRIVAN ROOFING SYSTEMS OF OKLAHOMA Travis John | 608 S Chickasaw Pauls Valley, OK 73075 | (405) 345-7553 TriVanRoofing.com |
|--|---|-------------------------------------|

R

MEMBER DIRECTORY

RV PARKS

| | | |
|---|--|----------------|
| T & R RV PARK Bill & Tressia Stephens | I-35 & Exit 70 Pauls Valley, OK 73075 | (405) 331-9070 |
|---|--|----------------|

S

SCREENPRINTING

| | | |
|---|-----------------------------------|---|
| UNIVERSAL SCREENPRINTING Susan Waddle | 307 S Front St Noble, OK 73068 | (405) 872-5758 UniversalScreenprinting.com |
|---|-----------------------------------|---|

SENIOR LIVING

| | | |
|---|--|-------------------------------------|
| APPLE RIDGE SENIORS Kristine Tibbetts | 123 Michael Blvd Pauls Valley, OK 73075 | (405) 926-8784 |
| THE WILLOWS Lovie Washington | 301 Melville Pauls Valley, OK 73075 | (405) 238-4414 TheWillowsALR.com |

SHEET METAL PRODUCTS

| | | |
|--------------------------------------|---------------------------------|----------------------------------|
| STEELCO, INC. Robert Snell | I-35 Exit 79 Paoli, OK 73074 | (405) 484-7115 SteelcoInc.com |
|--------------------------------------|---------------------------------|----------------------------------|

SOCIAL & HUMAN SERVICES

| | | |
|--|--|--|
| DELTA COMMUNITY ACTION FOUNDATION Karen Nichols | 225 W McClure Pauls Valley, OK 73075 | (405) 238-3838 DeltaCommunityAction.org |
| FRONTLINE FAMILY SOLUTIONS Mindy Bellack | 100 Maxwell Pauls Valley, OK 73075 | (405) 238-9104 FrontlineFS.org |
| GARVIN COUNTY COMMUNITY LIVING CENTER, INC. Cathy Cash | 1800 Enterprise Blvd. P.O. Box 1119 Pauls Valley, OK 73075 | (405) 238-3773 GCCLC.com |
| HOPE FOR TOMORROW FOR GARVIN COUNTY Amy Pack | P.O. Box 882 Pauls Valley, OK 73075 | (405) 830-1799 |
| LIGHTHOUSE BEHAVIORAL WELLNESS CENTER | 109 S Willow Pauls Valley, OK 73075 | (405) 238-7311 LighthouseOK.com |
| P.A.S.S. COALITION FOR A DRUG FREE COMMUNITY Jayci Emerson | 10 W Main, Ste. 418 Ardmore, OK 73401 | (580) 490-9197 |
| SOUTHERN WORKFORCE BOARD Connie Weeks | 522 S Chickasaw Pauls Valley, OK 73075 | (405) 238-2988 SWB-OK.com |

S

MEMBER DIRECTORY

STORAGE

| | | |
|--------------------------------------|--|-----------------------------------|
| BETTER BARNS Robert Bittle | 40972 Hwy 19 Pauls Valley, OK 73075 | (405) 207-6714 BetterBarns.net |
|--------------------------------------|--|-----------------------------------|

T

TAX SERVICES

| | | |
|---|--|---|
| GRANT & KATIE JOHNSON, CPA, PLLC | 313 N Walnut Pauls Valley, OK 73075 | (405) 238-2727 GrantandKatieJohnsonCPA.com |
| KRISTI DOBBINS CPA | 106 E McClure Pauls Valley, OK 73075 | (405) 238-6447 |
| LEGACY ACCOUNTING CPA, PLLC Kyle Readnour | 112 W Paul Pauls Valley, OK 73075 | (405) 238-6427 LegacyAccountingCPA.com |
| SUN LOAN & TAX SERVICE | 2000 W Grant, Ste 10 Pauls Valley, OK 73075 | (405) 238-9608 SunLoan.com |

TELEVISION - CABLE & SATELLITE

| | | |
|------------------------------|-----------------------------------|---------------------------|
| AT&T Jan Moran | 101 S Webster Norman, OK 73069 | (405) 360-1388 ATT.com |
|------------------------------|-----------------------------------|---------------------------|

THEATERS

| | | |
|--------------------------------------|--------------------------------------|--|
| ROYAL THEATRE Revae Brewer | 117 E Paul Pauls Valley, OK 73075 | (405) 238-7002 Facebook@PaulsValleyMovies |
|--------------------------------------|--------------------------------------|--|

TRAVEL & TOURISM

| | | |
|--|--|--|
| SECOND WIND TRAVEL AND CHARTERS Lauren Robbins | 117 E Paul Ave Pauls Valley, OK 73075 | (405) 238-7245 SecondWindTravel.com |
|--|--|--|

U

UTILITIES

| | | |
|--|---|--|
| OG&E Richard DeLano | P.O. Box 129 Ardmore, OK 73402 | (590) 220-2624 OGE.com |
| OKLAHOMA NATURAL GAS Marla Freeman | 401 N Harvey Oklahoma City, OK 73102 | (405) 365-0892 OklahomaNaturalGas.com |
| RURAL ELECTRIC COOPERATIVE Steven Beck | 13942 HWY 76 South Lindsay, OK 73052 | (405) 756-3104 RECOK.coop |

V

MEMBER DIRECTORY

VENDING

| | | |
|---------------------------------------|--------------------------------------|---------------------------------------|
| SOUTHERN MARKET Aldo Waters | 9915 Highway 53 Ardmore, OK 73401 | (580) 223-8282 SouthernVending.net |
|---------------------------------------|--------------------------------------|---------------------------------------|

VETERINARIANS

| | | |
|---|--|--|
| HOOVES AND PAWS ANIMAL HOSPITAL Nancy Wells | 30820 110th St Paoli, OK 73074 | (405) 484-7525 HoovesandPawsOK.com |
| PAULS VALLEY VETERINARY CLINIC Dr. Jim Ruster | 1046 S Chickasaw Pauls Valley, OK 73075 | (405) 238-5521 |
| WILLIAMSBURG ANIMAL HOSPITAL Dr. Carolyn Williams | 34508 Airline Rd Pauls Valley, OK 73075 | (405) 238-9311 WilliamsburgSAHosp.com |

VOCATIONAL SERVICES

| | | |
|--|--|------------------------------|
| GARVIN COUNTY COMMUNITY LIVING CENTER Cathy Cash | 1800 Enterprise Blvd Pauls Valley, OK 73075 | (405) 238-3773 GCCLC.com |
| MID-AMERICA TECHNOLOGY CENTER Wade Jarlsberg | I-35, Exit 86 Wayne, OK 73095 | (405) 449-3391 MATech.edu |
| SOUTHERN WORKFORCE BOARD Connie Frazier | 522 S Chickasaw Pauls Valley, OK 73075 | (405) 238-2988 SWB-OK.com |

W

WASTE DISPOSAL & COLLECTION

| | | |
|---|--|------------------------------|
| GFL ENVIRONMENTAL Robert Starke | 1910 S Chickasaw Pauls Valley, OK 73075 | (405) 238-2012 GFLEnv.com |
|---|--|------------------------------|

WELDING EQUIPMENT/SUPPLIES

| | | |
|--|---|-------------------------------------|
| JAMES SUPPLIES Jay & Debbie Harper | 410 S Chickasaw Pauls Valley, OK 73075 | (405) 238-6421 JamesSupplies.com |
|--|---|-------------------------------------|

WINDOW TREATMENTS

| | | |
|--|--------------------------------------|--|
| JOHNSON'S DRAPERY Anita Cottrell | 301 W Paul Pauls Valley, OK 73075 | (405) 238-7341 Facebook@ohnsons.Draperies |
|--|--------------------------------------|--|

WIRELESS SERVICES

| | | |
|------------------------------|-----------------------------------|---------------------------|
| AT&T Jan Moran | 101 S Webster Norman, OK 73069 | (405) 360-1388 ATT.com |
|------------------------------|-----------------------------------|---------------------------|



*Back To Work.
Back To Play.*

Back To Life.

www.ptcentral.org

405-238-7000 • 34637 Airline Rd



CONNIE UPTON
Account Executive
OFFICE 405.442.0040

Grant & Katie Johnson, CPA, PLLC

Certified Public Accountants

Grant Johnson
gjohnson@gjkpllc.com

Katie Johnson
kjohnson@gjkpllc.com

313 N. Walnut Street | Phone 405.238.2727
Pauls Valley, OK 73075 | Fax 1.888.256.0771

**Punkins BBQ
& Catfish**

Country Style Cooking ...
Southern Inspired



1911 W Grant Ave, Pauls Valley OK 73075
(405) 238-2320 | PunkinsBBQ.com



discover

unique festivals & culture

4TH OF JULY SPECTACULAR
LARGEST FIREWORKS DISPLAY IN THE REGION

**WORLD CHAMPIONSHIP
WATERMELON SEED SPITTIN'
CONTEST (JULY 4TH)**
A TRADITION FOR MORE THAN 50 YEARS AND
FEATURED IN THE GUINNESS BOOK OF WORLD RECORDS

OKIE NOODLING FESTIVAL
(JUNE)
WORLD'S LARGEST HAND-FISHING TOURNAMENT

PAULS VALLEY OPRY
EVERY 1ST SATURDAY

BRICKFEST & PVPD CAR SHOW
(SEPT)
VARIETY OF CAR CLASSICS, FOOD AND SHOPPING
VENDORS PLUS INFLATABLES, A MARCHING BAND PARADE
AND VINTAGE IN THE VALLEY BICYCLE STUNT SHOW

**PAULS VALLEY 5TH FRIDAY
ART WALK EXPERIENCE**
FUN FOR THE ENTIRE FAMILY WITH A WIDE SELECTION
OF ARTISTIC STYLES, LIVE ENTERTAINMENT, LIVE
DEMONSTRATIONS, FOOD AND GOOD COMPANY.



Please visit individual Facebook accounts for event updates

2023 COMMUNITY CALENDAR

ALL CALENDAR EVENTS ARE SUBJECT TO CHANGE OR CANCELLATION. PLEASE CHECK WITH THE ORGANIZATION PRIOR TO MAKING PLANS TO PARTICIPATE.

JANUARY

3 – PAULS VALLEY SCHOOLS 2ND SEMESTER BEGINS
5 – WHITEBEAD SCHOOL 2ND SEMESTER BEGINS
16 – MARTIN LUTHER KING JR. DAY

FEBRUARY

11 – VALENTINE DATE NIGHT
Red Brick Road Film Festival
20-25 – GARVIN COUNTY JR. LIVESTOCK SHOW
Steven Beck(405) 926-7626
TBD – UNITED FUND DADDY/DAUGHTER DANCE

MARCH

3 – BEAN AND TAMALE SUPPER
Whitebead School(405) 238-3021
12 – DAYLIGHT SAVINGS TIME BEGINS
13-17 – PAULS VALLEY SCHOOLS SPRING BREAK
31 – FIFTH FRIDAY ART WALK
Pauls Valley Arts Council(972) 415-2917
TBD – PIE DAY AT THE STATE CAPITOL
(March or April)

APRIL

1 – WACKER PARK EASTER EGG HUNT
City of Pauls Valley(405) 238-1307
1-2 – YOUTH RODEO
South Central Youth Rodeo Association
Pauls Valley Rodeo Arena
9 – EASTER
20 – CHAMBER BANQUET
Pauls Valley Chamber of Commerce(405) 238-6491
21 – PAULS VALLEY JR/SR PROM
30 – BROADWAY MEETS VIVALDI CONCERT
Garvin County Choral Society
TBD – “NIGHT WITH THE PRIDE”
Pauls Valley High School Band

MAY

6 – VALLEY RALLY BIKE TOUR
Donald W. Reynolds Recreation Center(405) 238-1307
11 – SPRING CONCERT – PVHS BAND
Wacker Park Bandshell
14 – MOTHER’S DAY
18 – WHITEBEAD SCHOOL 8TH GRADE GRADUATION
13 – PAULS VALLEY SCHOOLS GRADUATION
28 – PAULS VALLEY WATER PARK OPENS FOR SEASON
Donald W. Reynolds Recreation Center(405) 238-1307
29 – MEMORIAL DAY

JUNE

2-3 – FAMILY CAMP OUT – WACKER PARK
Donald W. Reynolds Recreation Center(405) 238-1307
16 – OKIE NOODLING CONCERT AT WACKER PARK
City of Pauls Valley(405) 238-3308
17 – OKIE NOODLING TOURNAMENT AT WACKER PARK
City of Pauls Valley(405) 238-3308
18 – FATHER’S DAY
30 – FIFTH FRIDAY ART WALK
Pauls Valley Arts Council(972) 415-2917

JULY

4 – INDEPENDENCE DAY
TBD – FIREWORKS SHOW
TBD – CHAMBER LEGISLATIVE LUNCHEON

AUGUST

21-26 – GARVIN COUNTY FREE FAIR
TBD – FALL SEMESTER BEGINS FOR AREA SCHOOLS
TBD – DINNER THEATER
Pauls Valley ACT

2023 COMMUNITY CALENDAR

ALL CALENDAR EVENTS ARE SUBJECT TO CHANGE OR CANCELLATION. PLEASE CHECK WITH THE ORGANIZATION PRIOR TO MAKING PLANS TO PARTICIPATE.

SEPTEMBER

4 – LABOR DAY

4 – PAULS VALLEY WATER PARK CLOSURES FOR SEASON
Donald W. Reynolds Recreation Center.....(405) 238-1307

29 – FIFTH FRIDAY ART WALK
Pauls Valley Arts Council.....(972) 415-2917

30 – BRICKFEST/POLICE OFFICERS CAR SHOW
City of Pauls Valley(405) 238-1307
Pauls Valley Chamber of Commerce(405) 238-6491
Pauls Valley Police Department.....(405) 238-5531

TBD– HOMECOMING – PAULS VALLEY SCHOOLS

OCTOBER

7-8 – YOUTH RODEO
South Central Youth Rodeo Association
Pauls Valley Rodeo Arena

13-15 – RED BRICK ROAD FILM FESTIVAL

31 – HALLOWEEN

TBD - FALL BREAK
– PAULS VALLEY & WHITEBEAD SCHOOLS

TBD – FALLFEST
Pauls Valley Chamber of Commerce(405) 238-6491

NOVEMBER

5 – DAYLIGHT SAVING TIME ENDS

23 – THANKSGIVING

25 6– SMALL BUSINESS SATURDAY

TBD – CHAMBER BUCKS CAMPAIGN BEGINS
Pauls Valley Chamber of Commerce(405) 238-6491

DECEMBER

2 – WINDOW DECORATION CONTEST BEGINS
Pauls Valley Chamber of Commerce.....(405) 238-6491

4 – CHRISTMAS PARADE OF LIGHTS
AND CHILI SUPPER
City of Pauls Valley(405) 238-3308
Pauls Valley Fire Department.....(405) 238-5171

25– CHRISTMAS

29 – FIFTH FRIDAY ART WALK
Pauls Valley Arts Council.....(972) 415-2917

RECURRING MEETINGS & EVENTS

MONDAYS FROM APRIL TO SEPTEMBER

JACKPOT BARREL RACING AT PAULS VALLEY
RODEO ARENA
Pauls Valley Round-Up Club

FRIDAYS - NOON

ROTARY CLUB MEETING
Christian Life Church.....820 S. Walnut
Katie Ervay.....(405) 238-9311

1ST SATURDAYS - 6:30 PM

PAULS VALLEY OPRY AT PVHS AUDITORIUM
Woody Hall.....(405) 830-8405

1ST & 3RD TUESDAYS - 7 PM

MASONS MEETING
Masonic Lodge.....100 Mason Ave.
(405) 238-5113

2ND WEDNESDAYS - NOON

LIONS CLUB MEETING
Kathy Hall.....(405) 238-7568

3RD TUESDAY

(MONTHLY EXCEPT JULY AND DECEMBER)

CHAMBER BOARD MEETING NOON
Pauls Valley Chamber of Commerce(405) 238-6491

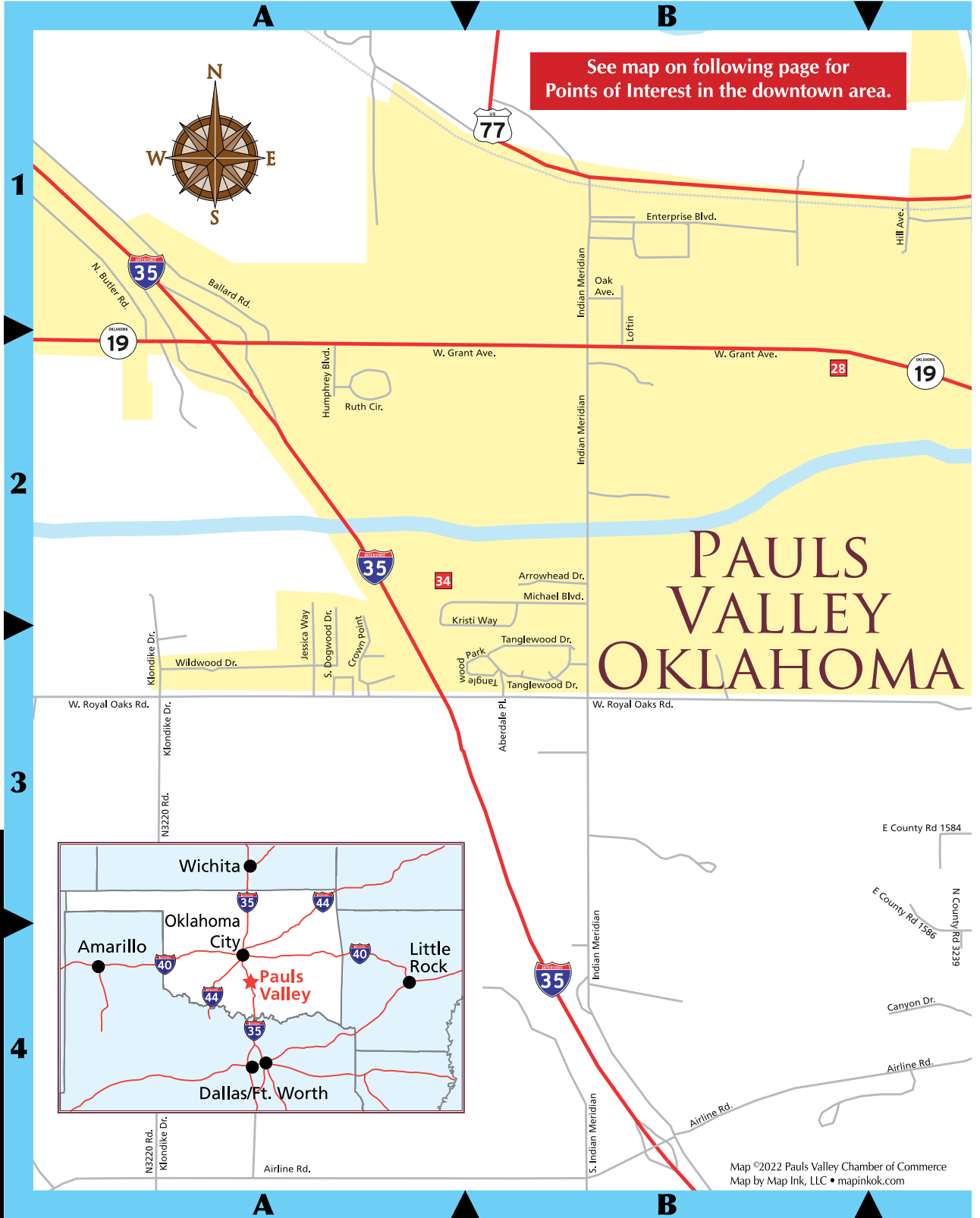

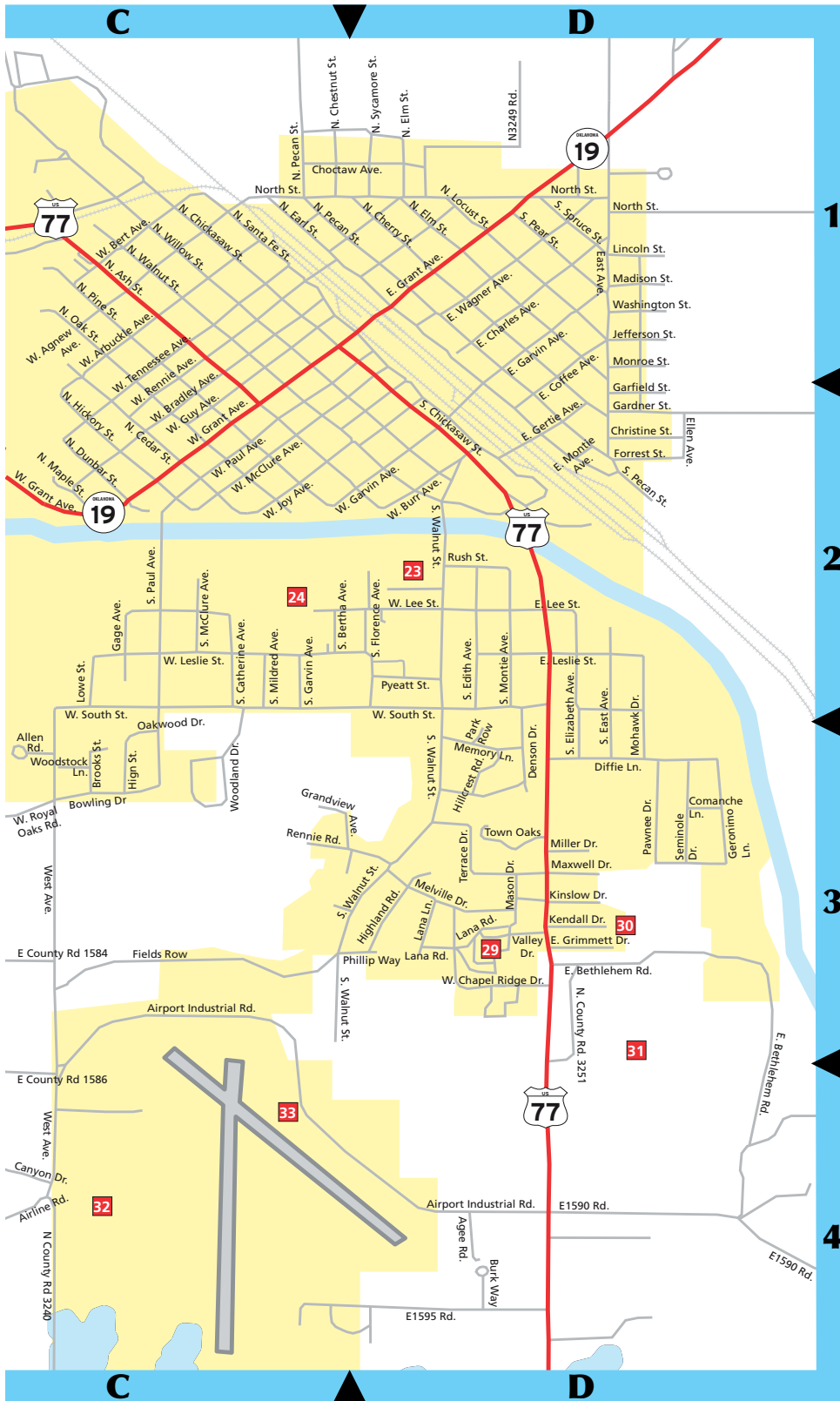

- # PAULS VALLEY MAP

(See large map for the following)

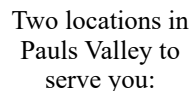

**Downtown at
201 N. Pine
405-238-3301**

Order Ahead with the Sonic app

STREET INDEX

A-B

Aberdale Pl (B3)
Agee Rd (D4)
W. Agnew Ave (C1)
Airline Rd (A4,BC-4)
Airport Industrial Rd (C3,D4)
Allen Rd (C3)
W. Arbuckle Ave (C1)
Arrowhead Dr (B2)
N. Ash St (C1-2)
Ballard Rd (A1)
Bert Ave (C1)
S. Bertha Ave (C2)
E. Bethlehem Rd (D3,4)
Bowling Dr (C3)
W. Bradley Ave (C1,2)
Brooks St (C3)
Burk Way (D4)
W. Burr Ave (D2)
N. Butler Rd (A1)

C-D

Canyon Dr (C4)
S. Catherine Ave (C2)
N. Cedar St (C2)
W. Chapel Ridge Dr (D3)
E. Charles Ave (D1)
N. Cherry St (D1)
N. Chestnut St (C1)
N. Chickasaw St (C1)
S. Chickasaw St (D2)
Christine St (D2)
Choctaw Ave (C,D1)
E. Coffee Ave (D1,2)
Comanche Ln (D3)
E. County Rd 1584 (C3)
E. County Rd 1586 (C3)
E. County Rd 1590 (D4)
E. County Rd 1595 (D4)
N. County Rd 3220 (A3,4)

N. County Rd 3239 (C3)
N. County Rd 3240 (C4)
N. County Rd 3249 (D1)
N. County Rd 3251 (D3,4)
Crown Point (A3)
Denson Dr (D3)
Diffie Ln (D3)
S. Dogwood Dr (A3)
N. Dunbar St (C2)

E-F

N. & S. Earl St (C1,D2)
S. East Ave (D1-3)
S. Edith Ave (D2)
S. Elizabeth Ave (D2,3)
Ellen Ave (D2)
N. & S. Elm St (D1)
Enterprise Blvd (B1)
Fields Row (C3)
S. Florence Ave (D2)
Forrest St (D2)

G-H

Gage Ave (C2)
Gardner St (D2)
Garfield St (D2)
E. Garvin Ave (D1)
W. & S. Garvin Ave (D2)
Geronimo Ln (D3)
E. Gertie Ave (D2)
Grandview Ave (D3)
Grant Ave (A-D1-2)
E. Grimmer Dr (D3)
W. Guy Ave (C2)
N. Hickory St (C2)
High St (C3)
Highland Rd (D3)
Hill Ave (C1)
Hillcrest Rd (D3)
Humphrey Blvd (A2)

I-J

Indian Meridian (B1-4)
Jefferson St (D1)
Jessica Way (A3)
W. Joy Ave (C2)

K-L

Kendall Dr (D3)
Kinslow Dr (D3)
Klondike Dr (A3,4)
Lana Ln (D3)
Lana Rd (D3)
E. & W. Lee St (D2)
W. Leslie St (C,D2)
Lincoln St (D1)
N. & S. Locust St (D1)
Loftin (B1)
Lowe St (C2)

M-N

Madison St (D1)
Mason Dr (D2)
Maxwell Dr (D3)
W. McClure Ave (C2)
S. McClure Ave (C2)
Melville Dr (D3)
Memory Ln (D3)
S. Mildred Ave (C2)
Miller Dr. (D3)
Mohawk Dr (D2,3)
Monroe St (D1)
E. Montie Ave (D2)
S. Montie Ave (D2)
North St (C,D1)

O-P

Oak Ave (B1)
N. Oak St (C1-2)
Oakwood Dr (C3)
Park Row (D3)
W. & E. Paul Ave (C2)

S. Paul Ave (C2)
Pawnee Dr (D3)
S. Pear St (D1)
N. Pecan St (C1)
S. Pecan St (D2)
Phillip Way (D3)
N. Pine St (C1-2)
Pyeatt St (D2)

R-S

W. Rennie Ave (C,D1)
Rennie Rd (C3)
W. Royal Oaks Rd (A-C3)
Rush St (D2)
Ruth Cir (A2)
N. Santa Fe St (C1,D2)
Seminole Dr (D3)
W. South St (C,D3)
S. Spruce St (D1)
N. Sycamore St (D1)

T-W

Tanglewood Dr (B3)
Tanglewood Park (B3)
W. Tennessee Ave (C1)
Terrace Dr (D3)
Town Oaks (D3)
Valley Dr (D3)
E. Wagner Ave (D1)
N. Walnut St (C1)
S. Walnut St (D2,3)
Washington St (D1)
West Ave (C3,4)
Wildwood Dr (A3)
N. & S. Willow St (C1,D2)
Woodland Dr (C3)
Woodstock Ln (C3)

Jack's **REAVIS** 
Health Mart
PHARMACY & HOME MEDICAL

(405) 238-7391

110 Burr Avenue • Pauls Valley, OK 73075

FREE Rx DELIVERY IN PAULS VALLEY

INDEX OF ADVERTISERS

| | |
|--------------------------------|---------|
| 360 COMMUNICATIONS | 8 |
| ABIDING HOME HEALTH | 48 |
| AMCOR FLEXIBLES NORTH AMERICA | IFC |
| BEST WESTERN PLUS | 8 |
| BLOOMIN' CRAZY | 4 |
| COVERCRAFT INDUSTRIES | 4 |
| DONALD REYNOLDS REC CENTER | 20 |
| EASTRIDGE COUNTRY ESTATES | 2 |
| FIELD'S PIES | 4 |
| FIRST UNITED BANK | IFC |
| GARVIN CO. COMM. LIVING CENTER | 56 |
| GRANT & KATIE JOHNSON CPA | 48 |
| HUMPHREY REALTY | 4 |
| JETSTREAM & WASHITA CASINOS | IBC |
| MID-AMERICA TECHNOLOGY CENTER | 14 |
| MURRAY STATE COLLEGE | 12 |
| OKIE NOODLING TOURNAMENT | 18 |
| PAULS VALLEY GOLF COURSE | 14 |
| PAULS VALLEY NATIONAL BANK | BC |
| PAULS VALLEY OPRY | 16 |
| PAULS VALLEY TOURISM | 16 & 49 |
| PHYSICAL THERAPY CENTRAL | 48 |
| PUNKINS BBQ | 48 |
| REAVIS DRUG | 55 |
| SETH WADLEY AUTO GROUP | IFC |
| SONIC | 54 |
| SOONER HOME FURNISHINGS | 56 |
| WALMART DISTRIBUTION CENTER | 8 |
| WASHBAR | 30 |

To be included in this Guide next year, please contact the Pauls Valley Chamber of Commerce.

Furniture • Mattresses Appliances • Electronics Sales & Service



Mark, Mickey, and Amy
Family Owned/Doing Business Since 1953

Thompson's
SOONER HOME FURNISHINGS
"Pauls Valley's Radio Shack Dealer"
101 E. Paul • 238-3334 • 9-5 Mon-Sat
www.soonerhome.net

GARVIN COUNTY

COMMUNITY

LIVING CENTER, INC.



1800 ENTERPRISE BLVD., PO BOX 1119,
PAULS VALLEY, OK 73075

405.238.3773

...responding to the needs
of the community...

Valley Laser



Meeting all of your ink
cartridge needs

1800 Enterprise Blvd. ~ Pauls Valley, OK

Valley Gifts & Awards



Trophies, Personalized Gifts,
Braille, Amish good & more.

115 E. Paul ~ Pauls Valley, OK

Valley Market

Fruits, vegetables, &
seasonal plants.



505 S. Walnut St. ~ Pauls Valley, OK

Recycling

Working together to build
a solid recycling program.



505 S. Walnut St. ~ Pauls Valley, OK

Residential Services

...first and foremost, providing residential and
vocational services to people with developmental
disabilities, and secondly by providing goods and
services to Pauls Valley, Garvin County, and the
entire State of Oklahoma.





FOOD



FUN



FUEL



I-35 EXIT 70

2001 W. AIRLINE RD | PAULS VALLEY, OK
JETSTREAMCASINO.COM | (405) 331-2500



**WASHITA
CASINO.**

I-35 EXIT 79

EAST ON HIGHWAY 145 | PAOLI, OK
WASHITACASINO.COM | (405) 484-7778



OPEN DAILY

Snacks • Beer
Tobacco Store



OPEN 24/7

Fuel • Hot Food To-Go
Smoke Shop • Beer Cave

GAMBLE RESPONSIBLY. 1.800.522.4700



LOCATIONS

Pauls Valley

- Main Branch
- Downtown Drive Thru
- Meridian Branch

Elmore City

Davis

BANK SERVICES

- 5 Locations
- ATMs
- Free Checking
- Investments
- Annuities
- 24 HR Account Access
(405) 238-4400
- Time & Temp
(405) 238-7321

www.pvnbank.com



Main Branch - Pauls Valley

101 W. Paul

(405) 238-9321



Meridian Branch - Pauls Valley

101 N. Indian Meridian Road



Downtown Drive Thru Branch

217 West Paul - Pauls Valley



Elmore City Branch

101 S. Main - Elmore City

(580) 788-2912



First National Bank of Davis

301 E. Main - Davis

(580) 369-2325

Your Local Bank for Over 100 Years